



**BATON ROUGE
AREA FOUNDATION**

ANNUAL REPORT 2017



CONTENTS

05	Note from the Chair
07	Civic Leadership Initiatives
11	Governance
12	Advisory Committees
14	Supporting Organizations
15	Affiliated Community Foundations
19	New Funds 2017
21	Existing Funds
40	Grants
69	Members
76	Memorials and Honoraria

ABOUT THE FOUNDATION

The Baton Rouge Area Foundation is committed to improving the quality of life for people across South Louisiana. Three strategies for accomplishing our mission. **One**, provide philanthropic services that help our donors make resolute decisions about their charitable gifts to make a better world now, and leave a meaningful legacy. **Two**, advise nonprofits so our donors' gifts can produce higher results. **Three**, design and implement civic projects that aim to solve fundamental problems across South Louisiana.

STARTUP DATE: 1964

TOTAL ASSETS: \$656 million (year-end 2017)

WHY WE CAN ACCOMPLISH GOOD..

- 1. FUND DONORS** They open and invest in charitable accounts at the Foundation, and then make grants to nonprofits. The Foundation and our donors have granted more than \$475 million in 54 years. A complete list of funds is in this annual report
- 2. MEMBERS** Our members provide more than \$650,000 annually to civic projects. Their resources have let us reclaim downtown Baton Rouge, start building The Water Campus, improve services for people with mental health issues and for children with developmental disabilities, and take on quality of life projects, such as saving the lakes and building out the Health District.
- 3. PARTNERS** Local and state government, our donors and nonprofits are among our partners. Without them, our joint projects would come to a standstill, or not be launched at all. With them, we have remade the region for all the people who live here.



LETTER FROM THE CHAIR

William E. Balhoff

The Baton Rouge riverfront has been a place of plenty. Ten thousand years ago, hunter-gatherers were drawn to the river's banks by its bounty of food and resources. Later, Native Americans settled together here. Likewise, European colonists came to the river, and their struggling outpost grew to become the parish and region we call home today. By the mid-20th century, however, people here no longer clung so closely to their river. Hidden behind levees, the Mississippi seemed less a part of life, and residents wandered further and further away from it, opting for big suburban houses on cheap land, far removed from its fertile banks.

Last year, in a modest way, Baton Rouge began a return to the riverfront. In December, the Baton Rouge Area Foundation, with local and state government as partners, cut the ribbon on the Center for Coastal and Deltaic Studies.

The Center is part of the larger Water Campus project. But it stands on its own as a work of architecture like no other on the waterfront. Built inside the levees, the Center connects to the Old City Dock, where families now gather on lazy days to watch diminutive tugs maneuver their barges around great, oceangoing freighters.

Working inside the Center are scientists of The Water Institute of the Gulf, collaborating with the Coastal Protection and Restoration Authority and LSU's Center for River Studies. Together, they are tackling among the most challenging environmental issues of our time: how to adapt to fast-rising seas and crumbling coastlands. The world is washing away from under the feet of the three billion people who live at the water's edge, and the Center's scientists are pursuing solutions to adapt to this grave danger.

The Foundation and our development partner, Commercial Properties Realty Trust, chose the abandoned riverfront for its practical value and public good. With our Water Campus rising around it, we hope that other developers will return to the riverfront and to the Nicholson Corridor. Reviving neglected parts of town adds tax revenues without the cost of additional public infrastructure.

But, for us, it's about more than the economics. Restoring lost parts of the city and recalling people to them again is at the heart of an ambition to build communities that integrate residents of different economic backgrounds, removing social divides that have plagued us for so long.



EDUCATION

Basis and IDEA. Keep an eye on both school operators as they grow in East Baton Rouge Parish. They are among the best charter operators in the country, a claim backed by U.S. News and World Report, which ranks their schools among the best in the nation. In 2017, Basis and IDEA were recruited by New Schools for Baton Rouge, which got its start with funding from donors of the Baton Rouge Area Foundation.

MCKAY AUTOMOTIVE TECHNOLOGY CENTER

It's fitting that the McKay Automotive Technology Center is named after John W. McKay Jr. He was an educator in the East Baton Rouge School System for more than 30 years. He taught at Melrose East, just down the street from the new training center in Ardenale. His son, Matt McKay, is building a legacy of his own. McKay spent a decade working with the Baton Rouge Area Foundation and Louisiana Community and Technical College System to open the training center, the best in Louisiana. Ardenale, on Lobdell Avenue, welcomed a second tenant in 2018: a pioneering career high school operated by East Baton Rouge Public Schools. Ardenale began as a Foundation initiative after Hurricane Katrina. The East Baton Rouge Redevelopment Authority is now in charge of building it out.



HIGHLIGHTS FROM THE YEAR



AUTISM

Parents have an easy way to get help for their children who have a disability, such as autism. A Foundation project to improve services launched Exceptional Lives Louisiana, a website that lets parents and caregivers of children and young adults with disabilities find resources and guides that help them navigate to services. Tens of thousands of Louisiana parents have used the site.

THE HEALTH DISTRICT

The traffic on Essen Lane and Bluebonnet Boulevard is an indicator of unplanned growth. The Baton Rouge Health District is bringing order to the area, not only the traffic but also to make our region among the best for health care and living well. Created by the Baton Rouge Area Foundation, the Health District is overseen by top executives of health care operators. In 2017, it initiated a land plan to start creating a sense of place on Essen/Bluebonnet that will make the district distinct from its surroundings. Other projects: reducing use of antibiotics, sharing services to reduce costs, and a database to identify chronic disease and health care service gaps.

MENTAL HEALTH INITIATIVE

We can all agree that people who have a mental illness should not be in prison. To combat the problem, the Baton Rouge Area Foundation formed the Bridge Center for Hope. In 2017, the Center, a nonprofit overseen by an independent board, started a pre-trial release program with local justice authorities. People in the program are receiving treatment and returning to productive lives. The program is demonstrating that treatment is more humane—and less costly—than incarceration.



An aerial photograph of a wetland area. The landscape is a mosaic of vibrant green vegetation, likely marshes or rice fields, and dark, irregularly shaped water bodies. The water bodies vary in size and shape, some appearing as small ponds and others as larger, interconnected channels. The overall scene is a complex, textured pattern of green and dark blue/black.

THE WATER INSTITUTE OF THE GULF

The Water Institute of the Gulf and Deltares, the Netherlands premier scientific institution for water management, began leveraging their applied research to compete in the growing global market for managing water resources. The Baton Rouge Area Foundation created the Institute, which is located on The Water Campus.



COMPANION ANIMAL ALLIANCE

Six years after it was launched by the Foundation, Companion Animal Alliance started building a \$12.75 million animal shelter on the LSU Campus, thanks to our fund donors and Foundation staff support. Since its inception, CAA has saved 43,000 dogs and cats that would otherwise have been euthanized. That's a lot of tail wagging.



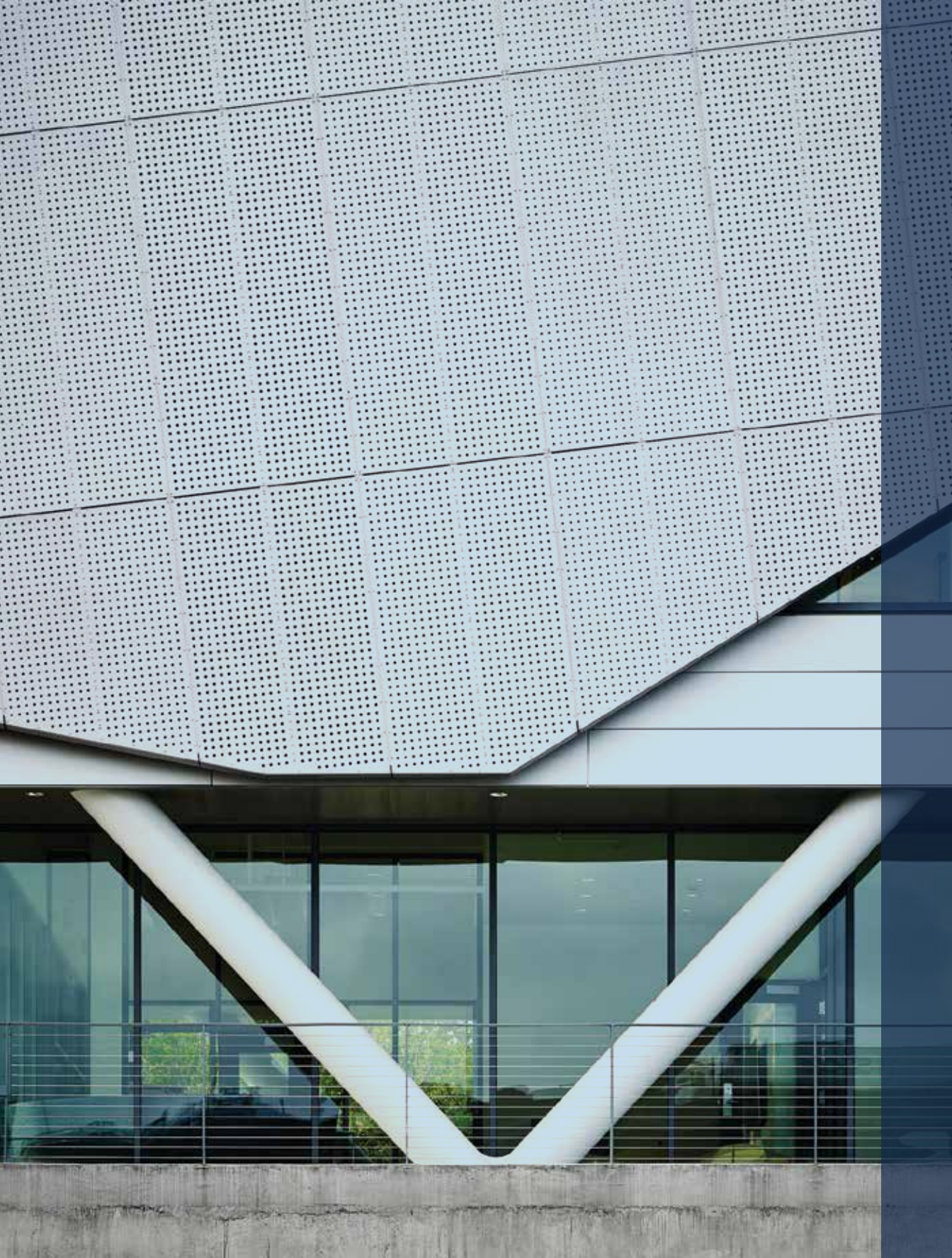

GOVERNANCE

FOUNDERS

John W. Barton Sr.
Scott Duchein Barton (*honorary*)
Joseph H. Baynard
L. Heidel Brown
Sidney A. Champagne
Frank S. Craig Jr.
Charles F. Duchein
Henry W. Jolly Jr. MD
Douglas L. Manship Sr.
George Mathews
Harvey H. Posner
Benjamin B. Taylor Jr.

PAST CHAIRS

John W. Barton Sr. 1964–1970
Harvey H. Posner 1971–1972
Joseph H. Baynard 1973–1974
L. Heidel Brown 1975–1976
John S. Kean Jr. 1977–1978
Chester McKay 1979–1980
William H. LeBlanc Jr. 1981–1982
Rosalind B. McKenzie 1983–1984
Jake L. Netterville 1985–1986
John B. Noland 1987–1989
Dudley W. Coates 1990–1991
Gordon A. Pugh 1992–1993
John W. Barton Sr. 1994
J. Terrell Brown 1995–1996
Mary Ann Sternberg 1997–1998
Ben R. Miller Jr. 1999–2000
Virginia B. Noland 2001–2002
Kevin R. Lyle 2003–2004
Thomas H. Turner 2005–2006
Christel C. Slaughter PhD 2007–2008
Alice D. Greer 2009–2010
Matthew G. McKay 2011–2013
C. Kris Kirkpatrick 2014–2015
S. Dennis Blunt 2015–2016

2017 BOARD OF DIRECTORS

The Foundation is governed by a diverse board of up to 18 directors. Directors can serve two, three-year terms. The director development committee recommends new directors, and Foundation members elect directors.

S. Dennis Blunt, Chair
John G. Davies, President and CEO
William E. Balhoff, Vice Chair
Annette D. Barton, Secretary
Francis C. Jumonville Jr., Treasurer
C. Kris Kirkpatrick, Past Chair
Mary Terrell Joseph, At Large
B. Eugene Berry, MD
Rodney C. Braxton
Mark. C. Drennen
Donna D. Fraiche
Perry J. Franklin
Rose J. Hudson
Kevin F. Knobloch
John B. Noland Jr.
R. Ryland Percy III
Jeffrey S. Zehnder

ADVISORY COMMITTEES

EXECUTIVE COMMITTEE

Comprised of board members, the executive committee makes recommendations to the board.

S. Dennis Blunt, Chair
William E. Balhoff, Vice Chair
Annette D. Barton, Secretary
Francis C. Jumonville Jr., Treasurer
C. Kris Kirkpatrick, Past Chair
Mary Terrell Joseph, At Large
John G. Davies, President and CEO

CIVIC LEADERSHIP INITIATIVES COMMITTEE

The panel is chaired by a board member and comprised of a diverse group of people. It provides direction to the staff overseeing the Foundation's civic leadership projects.

William E. Balhoff, Chair
Annette D. Barton
Lori J. Bertman
Terrence G. Ginn
Gwen P. Hamilton
Cordell H. Haymon
Mary Terrell Joseph
Adam L. Knapp
John D. Koch
Mathew J. Laborde
Matthew G. McKay
W. Shelby McKenzie
Jody R. Montelero
Jennifer Eplett Reilly
Claude F. Reynaud Jr.
Donna Saurage
Michael W. Tipton
Suzanne L. Turner
Michael W. Victorian
Stephen M. Waguespack

DIRECTOR DEVELOPMENT COMMITTEE

The panel is charged with recommending new board members and improving the quality of the board.

S. Dennis Blunt, Chair
Annette D. Barton
Rose J. Hudson
C. Kris Kirkpatrick
Cornelius A. Lewis
John B. Noland, Jr.
John B. Noland Sr.
John G. Davies, ex officio

DISASTER RECOVERY COMMITTEE

The Disaster Recovery Committee provides recommendations and guidance in disaster and emergency situations to which the Foundation is responding throughout South Louisiana.

S. Dennis Blunt, Chair
Robert Burgess
Leonard K. "Lenny" Lemoine
James E. "Jimmy" Maurin
Cynthia "Cindy" Wale-Franz

DONOR SERVICES COMMITTEE

This committee provides advice to the donor services department, which manages donor funds and scholarships.

Donna D. Fraiche
Kevin F. Knobloch
Mary Terrell Joseph

FARRNBACHER COMMITTEE

This panel reviews requests for a fund that provides grants to improve eye care in East Baton Rouge Parish.

Crayton A. Fargason MD, Chair
Bradley C. Black MD
C. Lucy Borne MD
Thomas J. Heigle MD
Tom J. Meek Jr. MD
Roger F. Shaw III OD
Fay L. Woo MD

FINANCE COMMITTEE

A committee of the board that guides the Foundation's finances.

Francis C. Jumonville Jr., Chair
William E. Balhoff
J.H. Campbell Jr.
Kevin F. Knobloch
Cornelius A. Lewis
Richard A. Lipsey
John B. Noland Sr.
John B. Noland Jr.
Candace E. Wright

INVESTMENT SUBCOMMITTEE

Committee members oversee the Foundation's investment pool, including choosing asset managers.

John B. Noland Jr., Chair
John W. Barton III
B. Eugene Barry MD
Jim Dombrowski
Donna D. Fraiche
Joseph F. Ingraham
Francis C. Jumonville Jr.
C. Kris Kirkpatrick
Kevin F. Knobloch
Andrew T. McMains
John B. Noland Sr.
Denise Rau

STRATEGIC CONSULTING SERVICES COMMITTEE

The panel is charged with advising staff that consults with nonprofits.

Perry J. Franklin, Chair
Eric M. Dexter
Mark C. Drennen

SUPPORTING ORGANIZATIONS

THE JOHN. W. BARTON FAMILY FOUNDATION

Annette D. Barton
John W. Barton Jr.
James A. Nugent Jr.
Scott D. Singletary
Malcolm R. Tucker

COMMUNITY FOUNDATION REALTY INC.

Annette D. Barton
S. Dennis Blunt
Edmund J. Giering IV
Matthew G. McKay
John B. Noland Jr.
R. Ryland Percy III

THE CREDIT BUREAU OF BATON ROUGE FOUNDATION

Richard Allen
J. Terrell Brown
Susan P. Leake
William "Bill" Lockwood
Stephen "Steve" Lousteau
W. J. "Dub" Noel Jr.
Joseph B. "Beau" Olinde
Preston Q. Petersen
Norman Thompson
Steve Uffman
Robert D. Westerman, DDS

EMPLOYEE ASSISTANCE FOUNDATION

John G. Davies
Edmund J. Giering IV
Deborah D. Pickell

GULF COAST RESTORATION AND PROTECTION FOUNDATION

John G. Davies
Edmund J. Giering IV
Deborah D. Pickell
John M. Spain

THE WILBUR MARVIN FOUNDATION

John G. Davies, Chair
Kevin R. Lyle
Kevin P. Reilly Jr.
Christel C. Slaughter, PhD
Charles Valluzzo

THE E.J. & MARJORY B. OURSO FAMILY FOUNDATION

Jesse P. Arboneaux, Chair
John G. Davies
Francis C. Jumonville Jr.
Cathy L. Leblanc
Edmund J. Giering IV

REILLY FAMILY FOUNDATION

Dee Dee Reilly, Chair
Dudley W. Coates
Adrienne Moore
T.O. Perry
Mary Ann Sternberg

THE NEWTON B. THOMAS SUPPORT FOUNDATION

Newton B. Thomas, Chair
Bruce Beard
John G. Davies
J. Gerald Jolly
Mary Terrell Joseph

THE MILFORD WAMPOLD III SUPPORT FOUNDATION

Milford Wampold III, Chair
John G. Davies
John H. Fetzer III
Rolfe H. McCollister Jr.
Randy P. Rousset

AFFILIATED COMMUNITY FOUNDATIONS

The Baton Rouge Area Foundation joined with civic leaders across South Louisiana to create two community foundations. Each receives staff and financial support from the Foundation but are governed by independent boards from their service areas. Directors for each are listed below.

COMMUNITY FOUNDATION OF SOUTHWEST LOUISIANA

John Manns, Chair
Sara Judson, President and CEO
Julie Miller, Vice Chair
Rick Richard, Secretary
Dinah Bradford, Treasurer
Tom Sherman, Past Chair
Larry Avery
Prissy Gayle
Nick Langley
Greg Marcantel
Rodney “Poncho” Seaford
Marshall Simien
Katie Stream

NORTHSHORE COMMUNITY FOUNDATION

Will Boudreaux, Chair
Susan Bonnett Bourgeois, President/CEO
Scott Gutterman, Vice Chair
Mimi Goodyear Dossett, Secretary
Greg A. Pellegrini, Treasurer
William A. Baker Jr.
Fay Bright
Mayson Foster
Joseph A Jaeger Jr.
Chip Lavigne
Suzanne Lavin
Ron Newson
Craig Paretti
Danny Shaw
Lisa Wilson







CHARITABLE FUNDS

The Foundation and our affiliates manage charitable accounts – like investment accounts for doing good – on behalf of fund donors and nonprofits. Assets in the funds are primarily managed by New York investment banks. Our investment committee oversees the funds, moderating the risk to ensure the funds grow steadily and are available for giving year after year. People who have charitable funds at the Foundation make grants to nonprofits.

NEW FUNDS 2017

BATON ROUGE AREA FOUNDATION

Ascension Fund – Ronald W. Baron Family Endowment
The Courville Family Fund
Mary Virginia deGravelles Fund
East Baton Rouge Law Enforcement Support Fund
The Eysink Fund
Perry and Monique Franklin Fund
Friends of Higher Education Foundation Fund
J.C. Greer Speaker Series
The William and Caroline Harris Fund
The Cherri and Clay Johnson Family Fund
Jo Ellen Kearny Fund
Knock Knock Children’s Museum Fund
Madison Charles Lamar Fund
The Lemoine Family Fund
Robert V. and Nell W. McAnelly Family Fund
MacArthur Urban Institute Grant
Public Art Fund in Honor of the LSU Internal Medicine Residency
The Hank Saurage Fund
Frank and Marcy Simoneaux Fund
South Florida Visual Artists Irma Relief Fund
St. Stephen the Martyr Catholic Church – Maurepas Endowment Fund
Newton B. Thomas AMIKids Fund
Triton Endurance Fund
United Healthcare of LA Fund
Jean and William Wilcox Fund
The Wurtele Fund

NORTHSHORE COMMUNITY FOUNDATION

A Toast to Our Heroes Fund
The Besh Family Fund
Camellia City Kids Fun Fest Fund
Cleco Community Fund
Greg Zelden Foundation Fund
Harvey Relief Fund
Kim and Chris Kenny Family Fund
C.J. Ladner Family Fund
Lucia de Conz Foundation Fund
Land Trust For Louisiana Legacy Fund
League of Women Voters of Louisiana Education Fund
Fresh Start Fund
Greg and Lisa Pellegrini Fund
St. Tammany Economic Prosperity
St. Tammany Infrastructure Fund
St. Tammany Parish Development District
St. Tammany Parish Justice & Mental Health
True Body Kids Charitable Fund
ThriveAbility Fund

COMMUNITY FOUNDATION OF SOUTHWEST LOUISIANA

AMERISAFE Community Scholarship Fund
AMERISAFE Family Scholarship Fund
The Bradford Family Fund
City of Lake Charles Community Events Fund
City of Lake Charles Mayor's Armed Forces Commission Fund
Stine Employees 1st Fund
The Douglas Gehrig Family Fund
Hobo Hotel Endowment Fund
Hobo Hotel Operational Fund
The Mitchell Family Fund
Out of the Blue Fund
See, Believe, Achieve Foundation Fund
SWLA Flood Relief Fund
The Aubrey White Family Fund

EXISTING FUNDS

DONOR ADVISED OR CORPORATE ADVISED FUNDS

Steven and Mathile Abramson Family Fund (2006)
Tom and Lisa Adamek Family Fund (2009)
June Guillot Adams Fund (2003)
Wm. Louis Albritton Family Fund (1991)
Allen Fort Colley Christian Soldier Fund (2000)
Lori and Russell Anderson Fund (2008)
Anonymous Fund (2001)
Arey Family Fund (2016)
Jim and Laura Bailey Family Fund (2001)
William and Sandra Balhoff Fund (2013)
Princeton and Dadie Bardwell Family Fund (2004)
Tim and Nan Barfield Fund (2005)
John W. and Scott Duchein Barton Fund (1979)
Adelaide Wisdom Benjamin Family Fund (2012)
Edward W. Benjamin and Helaine H. Benjamin Fund (2015)
Mary Dabney Benjamin and James Scott Williamson Family Fund (2014)
Sherrill and Emanuel V. Benjamin III Family Fund (2012)
Stuart M. Benjamin and Arti K. Rai Family Fund (2014)
The Gene and Jolie Berry Family Fund (2016)
Lee Michael and Brenda Berg Fund (1999)
Warren and Mary Nell Berwick Fund (1985)
Helene Kantrow Blitzer and Sidney M. Blitzer Family Fund (1997)
Andrea H. Bollinger Fund (2011)
Borne Family Foundation Fund (2005)
The Blues Initiative Fund (2008)
Susie and Carl Blyskal Fund (2004)
Nancy LeBlanc Bondy and Charles A. Bondy Family Fund (2000)
Robert and Martha Bowlus Family Fund—In Memory of William Morton Bowlus (1998)
James H. Boyce and Jane T. Boyce Fund (1992)
BREADA Small Farm Survival Fund (2005)
Bromley Family Fund (2001)
Imo N. Brown Memorial Fund in memory of Lemuel Heidel Brown and Mary Ann Brown (2007)
J. Terrell and Mary Kay Brown Family Fund (1995)
The Burden Foundation Fund (2000)
Millard and Winifred Byrd Family Fund (2003)
Caldwell Gresham Fund (2004)
Scott and Garrett Callaway Family Fund (2016)
Mr. and Mrs. J.H. Campbell Jr. Fund (1997)
Cane's Cares Disaster Fund (2005)
Carol's Fund (2001)
Erica and David Carpenter Family Fund (1999)
Gloria Solomon Carter Family Fund (2008)
The Century Cares Fund (2016)
Children of the Streets Fund (2007)
Clayton-Royer Family Fund (2008)
Beverly and Dudley W. Coates Family Fund (1986)

Christopher and Amanda Coffin Family Fund (2008)
Mary Charlotte and Lloyd Collette Family Fund (1992)
Commercial Properties Realty Trust, Baton Rouge (2003)
Community Coffee Fund (1997)
CPFS Fund (2003)
CRT, Dianne Squires and William Henry Rhoads Fund (2004)
CSRS Annual Giving Fund (2008)
CSRS Community Fund (2008)
Jeanne Curet and David McGuire James Family Fund (1999)
Cox Charities Fund (2016)
Omer and Marybeth Davis Fund (2014)
Benjamin A. DiChiara II Fund (2002)
Donna Lyle DiChiara Family Fund (1995)
The Lewis Dill Fund (2011)
Bill and Mary Lee Dixon Fund (1997)
Juliet Singletary Dougherty and Malcolm Stewart Dougherty Jr. Family Fund (2004)
James R. Douglas Fund (2007)
Jacklyn Ducote Fund (2008)
Mary Frey and Lewis Wilmot Eaton Jr. Family Fund (1991)
David McQuown and Martha Ellington Ellison Fund (1995)
Ellis Family Legacy Fund (2014)
EMCO Disaster Relief Fund (2005)
Thomas Ryan Engquist Fund (2014)
The Donald A. and Felicia Lipscomb Fitzgerald Family Fund (2006)
The Gerald and Teri Fontenot Fund (2014)
Joseph M. and Carmel H. Fornaris Fund (2000)
Foushee Family Fund (2012)
Sylvia Fowles Family Fund (2010)
Foundation for Historical Louisiana Hurricane Katrina Relief Fund (2005)
The John Galt Fund (2008)
Giering Family Fund (2013)
Darryl Gissel Fund (2004)
Good Samaritan Fund (2006)
Gore Family Fund (2004)
Callie Nesbit Gorman Fund (2015)
Courtney Sinclair Gorman Fund (2015)
Paul Stewart and Jan Day Gravel Fund (2006)
Greater Baton Rouge Association of REALTORS Fund (2004)
Alice and Bob Greer Family Fund (2010)
Mr. and Mrs. G. Lee Griffin Family Fund (1993)
Barry and Andrea Griffith Fund (2015)
Boo Grigsby Fund (2006)
Victoria Guarisco and Tony Boagni Fund (2009)
J.D. and Roberta A. Guillory Fund (1999)
Liz Hampton Fund (2000)
Katherine and Paul E. Haygood Family Fund (1991)
Richard and Holley Galland Haymaker Family Fund (2000)
Carroll Haymon Fund (2006)
Cordell and Ava Haymon Fund (1995)
Houston Haymon Fund (2006)
Victoria Chiles Hearin Family Memorial Fund (1993)

Hickson Family Fund (2008)
Rickey and Debbie Heroman Fund (2000)
Dwayne and Kathy Honoré Fund (2007)
HOPE Ministry (2003)
Renée and Leslie Hull Fund (1997)
Alexander T Hunt Jr. Family Fund (2015)
Enrique and Kelly Hurtado Fund (2016)
ALEC Disaster Relief Fund (2005)
Jar for Change Fund (2015)
Louise and Charles Jenkins Fund (2010)
Erik F. Johnsen Family Fund (2011)
Niels and Erik Johnsen Family Fund (2008)
Willie C. Johnson Fund (2012)
Jolly Family Fund (2006)
Tarun and Rupa Jolly Fund (2014)
Cheney and Kellie Joseph Fund (2014)
Luke and Samantha Joseph Family Fund (2014)
J.P. Morgan Chase Fund (2005)
The Jump Start Fund (2005)
Marcia Kaplan Kantrow and Byron R. Kantrow Jr. Family Fund (1996)
Emily Lou and Frank Hugh Kean Jr. Fund (1986)
Laura Kelley Fund (1997)
Edith and Claude Kirkpatrick Foundation Fund (2000)
LAB Broadcaster Relief Fund (2005)
Laitram Employee Disaster Relief Fund (2005)
Charles and Carole Lamar Fund (1997)
Charles Lamar Family Foundation (2005)
Charles and Josephine Lamar Memorial Fund (1986)
Brent P. LeBlanc Fund (2000)
Clifton D. LeBlanc Fund (2000)
Gordon and Teri LeBlanc Family Fund (2005)
Price LeBlanc Toyota/Lexus Fund (2000)
V. Price LeBlanc Fund (1984)
Price and Christine LeBlanc Fund (2000)
Levy Family Fund (2007)
Lexus of New Orleans Fund (2000)
Samuel S. Lipscomb and Joseph W. Annison Family Memorial Fund (1990)
Louisiana Companies Charitable Fund (1999)
The Lupberger Foundation Fund (2016)
J.D. and Patsy R. Lyle Family Fund (1995)
The Kevin R. Lyle and Renee M. Chatelain Family Fund (1995)
Rachel E. Lyle Fund (2001)
Ryan E. Lyle Fund (2001)
Tori W. Lyle Family Fund (2005)
Paula Garvey Manship Fund (1998)
Mary Jo Mayfield Fund (1995)
Kathy M. and Frank D. McArthur II Fund (1999)
Ed and Sancy McCool Family Fund (2004)
Ruth and Charles McCoy Fund (1970)
Paul and Rosane McGuff Memorial Fund (2004)
MCH Fund (2013)

Tom Ed and Betty McHugh Family Fund (2000)
A.K. and Frances McInnis Memorial Fund (1999)
McMains Foundation (2003)
McMains Family Fund (2004)
Frank and Ann McMains Fund (2011)
Tim McMains Fund (2005)
Merrill Lynch Employee Philanthropic Fund (2007)
Drew Michaelson Memorial Fund (1991)
Mitchell Family Fund (2002)
Claude Morton Jr. Fund (2006)
Roger A. and Marcia G. Moser Endowment Fund (1997)
Rosalie G. and Hermann Moyse Family Fund (1992)
Denis and Carolyn Murrell Family Fund (1995)
Murrill Family Fund (2006)
James F. Naylor Jr. Fund (1993)
Neighbors Capital Area Foundation Fund (2011)
Earl and Eola Nelson Fund (1996)
Jake and Mary Nell Netterville Fund (1998)
The Nokomis Fund (2014)
Jay and Elizabeth Noland Family Fund (2013)
John and Virginia Noland Fund (1989)
The Pangburn Group Fund (2014)
Brandon G. Parlange Fund (2006)
Janice and Gerald Pellar Charitable Foundation (2005)
Lori and Richard Pellerin Family Fund (2016)
Penniman Family Fund (1996)
Joseph A. and Anne G. Polack Fund (1999)
The Powell Group Fund (1996)
The Preis Fund (2003)
Project Harmony Fund (2003)
Stanley J. and Jo Ellen Prutz Fund (1992)
Bob and Jeanette Rackley Family Fund (2005)
Dr. M.J. Rathbone Jr. and Barbara Faures Rathbone Fund (1992)
Jennifer and Sean Reilly Family Fund (1997)
Winifred and Kevin P. Reilly Jr. Fund (1997)
John Charles Reynolds Family Foundation (2001)
Mike and Jeannette Rolfsen Fund (2013)
Vada Reynolds and Ryan Family Foundation (2001)
River City Jazz Coalition Fund (2007)
Dorothy Fleming Robins and Irvine Ashton Robins M.D. Memorial Fund (1999)
Ronaldson Field Fund (2005)
Elise and Bob Rosenthal Family Fund (1992)
Al and Anne Rotenberg Family Fund (2005)
SAEC Fund (2001)
Alma Lee, Norman and Cary Saurage Fund (1991)
Cary Saurage Fund in Honor of Alma Lee and H.N. Saurage Jr. (1994)
Donna M. Saurage Fund (1991)
Linda L. Saurage Fund (2001)
Matt and Catherine Saurage Fund (2010)
Roland Saurage Fund (2001)
Ruth Banker Scanlan Family Fund (2003)

Garrett and Megan Schram Fund (2001)
 Melvin A. and Elaine Kessler Schudmak Family Fund (1997)
 Chuck and Jerry Schwing Family Fund (1999)
 Patricia A. Day and Joseph G. Simmons Fund (2013)
 Shobe and Associates Fund (1993)
 Betty Moyses and Joseph Sternberger Simmons Fund (1999)
 William S. and Christel C. Slaughter Family Fund (1997)
 Rev. Charles T. Smith Legacy Fund (2013)
 Lynne & Craig Smith Fund (2016)
 Son Legacy Fund (2007)
 Alfred Temple and Sandra Wood Spain Family Endowment Fund (2004) John M. Spain II Memorial Fund
 (2015) Speyrer Family Foundation (2016)
 SSA Consultants Fund (2007) Mark and Brooke Staley Fund (2015) Josef Sternberg Memorial Fund (1992)
 The Storehouse 28 Fund (2016)
 Anne R. and Robert N. Stout Fund in memory of Mr. and Mrs. Charles F. Record and Mr. and Mrs. Ross N.
 Stout (2000)
 Tadaa! Fund (2015)
 Tarajano Family-PALA Group Fund (1998)
 Tiffany S. Taulbee Fund (2001)
 The Dr. Harold Jack Legacy and Mary Nesbit Tausend Legacy Fund (2011)
 Taylor, Porter, Brooks & Phillips Fund (2003)
 Team Automotive Group Fund (2014)
 Julie Nicole Theriot Memorial Fund (2007)
 John A. Thomas and Elizabeth "Boo" Thomas Family Fund (2014)
 The Newton B. Thomas Family/Newtron Group Fund (2003)
 The Ben and Pat Thompson Fund (2004)
 Suzanne W. Turner Fund (2010)
 Thomas and Sari Turner Family Fund (1997)
 Turner Industries Fund (2001)
 Nancy and Charles Valluzzo Family Fund (2005)
 Daisy M. VanDenburgh Fund (2011)
 Shannon Veal Finish the Dream Fund (2008)
 Rick Hartley and David Vey Fund (1994)
 Wall Outdoor Ministries I (2012)
 Wall Outdoor Ministries II (2012)
 David Todd Waguespack Fund (2014)
 Whaley Family Fund (2016)
 Ann Wilkinson Fund in memory of P. Chauvin Wilkinson and Ruth Murphy Wilkinson (2015)
 Margaret Champagne Womack Fund (2000)
 Milton J. Womack Foundation Fund (2005)
 Candace Wright Fund (2013)
 Donna Wright Fund (2014)

DESIGNATED BENEFICIARY FUNDS

Academic Distinction Fund (1989)
Albemarle Corporation Endowment
Allied Signal Foundation Endowment
All Star Automotive Endowment
Bank One Endowment
Baton Rouge Coca-Cola Endowment

Blue Cross Blue Shield of Louisiana Endowment
Community Coffee Company Foundation Endowment
Credit Bureau of Baton Rouge Endowment
Dow Chemical USA Endowment
Exxon Endowment
Freeport-McMoRan Endowment
Hibernia Bank Endowment
Junior League of Baton Rouge Endowment
Kleinpeter Farms Dairy Endowment
Lamar Corporation Endowment
Louisiana Public Facilities Authority Endowment
Manda Packing Company Inc. Endowment
Paula Garvey Manship Endowment
McDonald's of Baton Rouge/The Valluzzo Family Endowment
Noland Investments Endowment
Irene W. & C.B. Pennington Foundation Endowment
Shell Oil Company Foundation Endowment
United Companies Financial Corp. Endowment
Woman's Hospital Foundation Endowment
 J.B. and Katherine Arbour Fund to Benefit Bishop Ott Works of Mercy Trust (1993)
 Arts Council of Greater Baton Rouge Fund (1988)
 Ascension Fund for Academic Excellence (1990)
Air Products and Chemicals
All Star Automotive Endowment
Ascension Health and Nutrition Alliance Endowment
Mrs. Anona C. Banker Memorial Endowment
BASF Corporation Endowment
Borden Chemicals and Plastics Endowment
Randy J. Braud Memorial Endowment Fund
Bill and Pauline Buxton Memorial Endowment Fund
Capital One Bank Endowment
Claire Carline Memorial Endowment Fund
CF Industries Inc. Endowment
Chester Jr. and Penny Diez Endowment
Fritz Englade Sr. Family Endowment Fund
Freeport-McMoRan Foundation Endowment
Honeywell Endowment
InfnEdge Software Endowed Fund Lion Copolymer Geismar Endowment Neese Industries Inc. Endowment
Occidental Chemical Corporation Endowed Fund Philippe Family Memorial Endowment in Memory of Raymon
Philippe Sr., A.S. "Blue" Philippe and David "Wolfie" Philippe
Viola B. Philippe Endowment in memory of Ed and Virginia Braud Jr.
PotashCorp-Geismar Endowment Fund
Regions Bank Endowment
Rotary Club of East Ascension in Memory of Sgt. Ray Ryan Gautreaux
Rotary Club of Gonzales Memorial Endowment
Rubicon Inc. Endowment
Art and Ruth Scanlan Memorial Endowment
St. Elizabeth Hospital Endowment
Shell Companies Louisiana Endowment
Southwest Computer Bureau Endowment
The Claude and Carolyn Songy Endowed Fund

Roy Stern Memorial Endowment Fund
Triad Nitrogen Endowment
Turner Industries Endowed Fund
United Companies Financial Corp. Endowment
Vulcan Materials Endowment
Buddy and Martha Wells Endowment
Whitney National Bank Endowment
Williams-Geismar Olefins Plant Endowment
 Baton Rouge Crisis Intervention Center Fund in Memory of Alan S. Applebaum (2010)
 Baton Rouge Opera Guild Fund in Honor of Pauline Bondy Hernandez (1999)
 Baton Rouge Opera Guild Fund/Dr. Joseph G. Dawson Jr. Memorial Endowment (1997)
 Baton Rouge Speech and Hearing Foundation Patient Activity Fund (2000)
 Big River Economic and Agricultural Development Alliance (BREADA) Fund (2001)
 The Felix and Sybil F. Boizelle Memorial Fund (2015)
 The Sybil F. Boizelle Fund (2015)
 Mary Ann Brown Preserve Nature Conservancy Fund (1993)
 Ollie Steele Burden Manor Patient Activity Fund (2000)
 Chi Omega Community Fund 100th Anniversary (2006)
 Juliet S. Dougherty Fund (1997)
 Katharine O. Dunham Fund (1986)
 Katharine O. Dunham Opera Scholarship Fund (2004)
 East Baton Rouge First Responders Fund (1988)
 East Feliciana Academic Fund (1995)
 Dr. and Mrs. W.R. Eidson Fund (2006)
 Foundation For A Better Louisiana Fund (1999)
 The Fund for LSU Press (2014)
 Greater Baton Rouge Hope Academy Fund (2007)
 Rev. Ralph F. Howe Jr. Endowment Fund (2004)
 Iberville Foundation for Academic Excellence Fund (1992)
Allied Signal Endowment
Citizens Bank and Trust Co. Endowment
Dow Chemical Endowment
Flopam Foundation Endowment
Georgia Gulf Corp. Endowment
Iberville Trust and Savings Endowment
J.J. LaPlace Jr. Memorial Endowment
Syngenta Crop Protection Inc. Endowment
Union Pacific Foundation Endowment
 M. Paul and Janice LeBlanc Memorial Scholarship Fund (2001)
 Shirley LeBlanc Fund for Catholic Charities (2013)
 Shirley LeBlanc Fund for St. Gabriel the Archangel Catholic Church (2013)
 Dr. J.H. Lee Memorial Fund (1993)
 Edgar and Belle Levy Fund (1985)
 Louisiana Art & Science Museum Endowment Fund for Science Education (1996)
 LSU School of Art Auto Hotel Fund (2000)
 Manship Fund (1990)
 Robert F. Nichols and Ruth S. Nichols Memorial Endowment Fund (2007)
 The Endowment for Opera Louisiane (2015)
 Ada C. Pollock-Blundon Association Fund for Boys Hope Girls Hope (2014)
 The Original Richland Library Restoration Society Inc. Fund (1999)
 Patrons of the Public Library Endowment (2007)

Stephen C. Prudhomme and Peggy Polk Memorial Fund (2013)
Rayner Learning Center Legacy Fund (2014)
Milton and Paula Shepard Fund (1997)
Milton and Paula Shepard Fund for the Benefit of the American Red Cross (1997)
St. Francisville Area Fund (2012)
West Baton Rouge Foundation for Academic Excellence Fund (2000)
American Gateway Bank
Baton Rouge Fractionator LLC and Baton Rouge Propylene Concentrator LLC
Cargill Inc.
Community Coffee Company Foundation Endowment
The Dow Chemical Company
DSM Elastomers Endowment
Edgen Murray Corporation
Eighteenth Judicial District Fund
ExxonMobil
Paul Fouquier Memorial Fund by the Rawlston Phillips Family
The Ray Marchand Family Fund
Placid Refining Company LLC
Union Pacific Railroad
West Baton Rouge Chamber of Commerce
Mr. and Mrs. J. Carter Wilkinson
U.S.S. Kidd Fund (2012)
W. Henson Moore Endowment
Robert F. Walker Memorial Endowment

FIELD OF INTEREST FUNDS

Amede Ardoin Fund (2014)
Baton Rouge Area Foundation Hurricane Relief and Recovery Fund (2008)
The Big Brown Reaching Back Fund (2015)
Bringing Something Back Fund (2008)
Virginia Major Brooks Memorial Endowment Fund (2002)
Capital Area First Responders Fund (2016)
Center for Energy Studies (2012)
Center for Interdisciplinary Research in Francophonie Fund (2008)
Schumann Chiang Memorial Fund (2006)
Chihuly Red Reeds Public Art Fund (2014)
Children's Classical Music Fund (1999)
Helen Johnson Cremeens Memorial Fund (1998)
Jean H. Curet Fund for Medical Research (2000)
Juliet Singletary Dougherty Fund for Education, Health and Health Research (1998)
Economic Development Partnership Fund (1995)
David M. Ellison Jr. and Kathryn G. Ellison Fund (2006)
Every Kid a King Fund (2010)
False River Restoration Fund (2013)
Farrnbacher Memorial Fund Eye Care for the Indigent (1988)
The Brandon and Katie Fields Youth Fitness Fund (2010)
For the Environment of the Gulf Fund (2010)
For the Future of the Gulf Fund (2010)
For the People of the Gulf Fund (2010)
Foundation for Woman's Fund (1995)

Ernest J. Gaines Literature Award (2005)
S.J. Gianelloni Jr. Fund (1982)
Gonzales Area Foundation (2016)
Terry Goudeau Media Center Fund (2004)
Green Park Baton Rouge (2016)
The Greene Team Charitable Fund (2011)
Ann Maxwell Greer Education Initiative Fund (1993)
Groundwater Awareness Fund (2012)
Julia R. Hamilton Fund (1990)
Elmira Harelson Harrison Fund (1994)
The H.O.P.E. Fund (2008)
Hope for Positive Youth Fund (2014)
Human Jukebox Musical Excellence Fund (2015)
Ingram Settlement Fund (2008)
Allen S. Joseph Fund (1994)
Jubilee Pioneers Fund (2013)
Marcia Kaplan Kantrow Community Lecture Series Fund (1996)
Marcia Kaplan Kantrow Conference Center Endowment (2005)
Kean, Miller, Hawthorne, D'Armond, McCowan and Jarman Fund (1989)
LAB Education Fund (2016)
Law Enforcement Support Fund (2013)
Leadership for Change (2012)
Louisiana Flood Relief Fund (2016)
Louisiana Governor's Mansion Foundation Inc. (2011)
Louisiana Lemonade Day Fund (2012)
Louisiana Runs Fund (2012)
LSU Internal Medicine Residency in Baton Rouge Fund (1998)
Carl "Collie" Mascarella Fund (1991)
Vivian Mayer and W. Bogan Quine Fund (1989)
Charles McVea Family Fund (1988)
Denis and Carolyn Murrell Field of Interest Fund (2005)
MAPP Charitable Fund (2013)
Myer/Comfort Keepers' Restore Hope Fund (2009)
New Roads Community Park Development Association Fund (2012)
New Zealand Cares Fund – Kiwis Abroad (2016)
NexusCity Fund (2015)
Noranda Disaster Relief Fund (2012)
North Baton Rouge Fund (2016)
NSBR School Relief Fund (2016)
David J. O'Quin Memorial Fund (2014)
Pointe Coupée Early Education Fund (2010)
Pointe Coupee Sheriff's Community Fund (2015)
PolitiCraft Fund (2013)
The Red Stick Project Fund (2014)
The Safety Net Quick Response Fund (2016)
South Louisiana Art Fund (2008)
Steele Boulevard Public Area Fund (2004)
STEM Magnet Academy of Pointe Coupee (2016)
Margaret Powers Townsend Fund (1999)
Water Institute of the Gulf Education Fund (2015)
Jack Christian and Caryol Christian White Fund (2000)

Henrietta Colley Yoder Fund (1994)
Joseph F. Yoder Jr. Fund (1994)
Young Women's Christian Organization Fund (1997)

ORGANIZATION FUNDS

A.I.A. Baton Rouge Educational Fund (2010)
AIALA Fund (2016)
Alzheimer's Services of the Capital Area (2004)
Arlington 4-H/Vocational Agriculture Endowment Fund (1993)
Baton Rouge Bar Foundation (2011)
Baton Rouge Bikeshare (2016)
Baton Rouge Green Fund/The Kennon Memorial Endowment (1991)
The Baton Rouge High School Foundation Fund (2012)
The Baton Rouge Little Theatre Endowment Fund (2006)
Baton Rouge Opera Guild Fund (1995)
Baton Rouge Opera Guild in Honor of John H. Hernandez (2006)
Baton Rouge Speech and Hearing Foundation Fund (1991)
Baton Rouge Symphony Orchestra—Funds for Excellence (2011)
Baton Rouge YMCA Fund (1997)
Boys & Girls Club of Greater Baton Rouge Fund (2002)
Adalié Brent Memorial Fund To Benefit the Louisiana Art & Science Museum (1993)
The Bridge Center for Hope Fund (2016)
Ollie Steele Burden Fund (1996)
Capital Area Animal Welfare Society Endowment Fund (2009)
Capital Area United Way Community Chest (1988)
Catholic Foundation of the Diocese of Baton Rouge Fund (2000)
Ann Arbour Fund for Catholic Charities
Catholic Life Television Fund
Bogan Family Fund Scholarship
Catholic Seminary Scholarship Fund
Catholic Special Education Endowment Fund for the Diocese of Baton Rouge
CEEF – Catholic Schools Fund
CEEF – Religious Education Fund
Christ the King-General Operating Expense Fund
The Evangelization Fund
Peggy and Jim Fields Fund for the Catholic Foundation
Immaculate Conception Maintenance Fund
Paul B. Landry Jr. Trust for Holy Family Church and School Fund
Fr. Patrick Mascarella Emergency Assistance Fund
Bishop Stanley Joseph Ott Works of Mercy Trust Fund
Our Lady of Mt. Carmel Church Fund
Our Lady of Mt. Carmel Church Perpetual Care Fund
Our Lady of Peace Parish, Vacherie Perpetual Care Fund
Our Lady of Perpetual Help Church Fund
Redemptorist Diocesan Regional Catholic High School Fund
Patrick B. Kennedy Scholarship Fund
Brother John Keplinger Memorial Scholarship Fund
John and Janice Bueche Priest's Scholarship Fund
Phyllis Moberley Risponse Memorial Fund
Catherine Romero Scholarship Fund

The Carl S. & Ruth P. Vorho Memorial Scholarship Fund
Barbara Womack Fund
Wayne E. Reulet Fund
St. Albert Chapel and Catholic Student Center
St. Aloysius Catholic Church
St. Anne Church (Napoleonville) Maintenance Fund
St. Augustine Church-Perpetual Care Fund
St. George Church-Perpetual Care Fund
St. George Parish Fund
St. George School Fund
St. Gerard Majella Church Fund
St. Jean Vianney Catholic Fund
St. Jean Vianney Catholic School Fund (2016)
St. John Interparochial School, Plaquemine-Ann Bryant Wilbert Arbour Scholarship Fund
St. John the Baptist, Brusly-Perpetual Care Fund
St. Joseph's Cathedral Bettie Womack Dedicated Building Fund
St. Joseph's Cathedral Building Fund
St. Joseph Dedicated Fund
St. Joseph Parish, Paulina-Perpetual Care Fund
St. Joseph the Worker Church, Pierre Part-Perpetual Care Fund
St. Jude School-Reulet Scholarship Fund
St. Louis King of France Father Maynard "Tippy" Hurst Jr. Fund
St. Mark Parish Memorial Endowment Fund
St. Mary Cemetery, Union-Perpetual Care Fund
St. Michael the Archangel Parish, Convent Perpetual Care Fund
St. Phillip Parish-Perpetual Care Fund
St. Thomas Aquinas School-Dominican Endowment Fund
Santa Apollonia Fund
Mary and Edward Steimel Fund
Father Than Vu Theological Education Fund
 Catholic High School Fund—Catholic High School Endowed Scholarship (1990)
 Catholic High School Fund—Bishop Stanley J. Ott Memorial Endowed Scholarship (1991)
 Center for Planning Excellence Fund (2015)
 Congregation B'Nai Israel of Baton Rouge Foundation Fund (2011)
 Congregation B'Nai Israel of Baton Rouge Perpetual Care Fund (2011)
 Congregation B'Nai Israel of Baton Rouge Foundation Billy Quine Fund (2011)
 Companion Animal Alliance Fund (2009)
 Covenant House New Orleans Fund (2005)
 J. Hubert "Red" Dumesnil Endowment for Junior Achievement Education in Acadiana (2000)
 East Baton Rouge Lions Charities Fund (2008)
 EBRPSS Foundation Fund (2006)
 Dennis Edmon Scholarship Endowment Fund (2012)
 Episcopal School General Endowment Fund (2006)
 Farnbacher-Kahn Fund (2013)
 Fletcher Foundation Operating Fund (2010)
 Forum 35 Endowment Fund (2009)
 Foundation for Historical Louisiana Fund (1989)
 Friends of Magnolia Mound Plantation Fund (1993)
 Friends of New Orleans Fund (2006)
 Geaux Past Cancer—Staci A. Pepitone Fund (2010)
 Greater Baton Rouge Food Bank Fund (1997)

Herzog Fund for Lifetime Learning (2013)
 Historic Magnolia Cemetery Fund (2003)
 Hospice Foundation of Greater Baton Rouge Fund (1993)
 Rev. Ralph F. Howe Jr. Agency Endowment Fund (2004)
 International Hospitality Foundation Fund (1989)
 International Phycological Congress Endowment Fund (2013)
 International Phycological Society Endowment Fund (2009)
 International Phycological Society—Christensen Prize Fund (2011)
 International Phycological Society—The Feldmann Fund (2011)
 International Phycological Society—Papenfuss Poster Award Fund (2011)
 International Phycological Society—Paul C. Silva Students Grants Fund (2011)
 Junior Achievement of Greater Baton Rouge Fund/M.J. Rathbone Endowment (1992)
 Junior League of Baton Rouge Fund (1999)
 LANO: Community Leaders Change Fund (2015)
 LCTCS Foundation (2009)
 Dwight Wesson Memorial Scholarship Fund
 Louisiana Architectural Foundation (2010)
 Louisiana Construction Education Foundation (2010)
 Louisiana Public Broadcasting Fund (1994)
 Louisiana School for the Deaf Foundation (2015)
 Louisiana Trust for Historic Preservation (1991)
 Mayor's Healthy City Initiative (2010)
 Metropolitan Crime Commission (2004)
 Leah Hipple McKay Memorial Fund (2006)
 George Owens Music Scholarship Fund (2012)
 David Piper Mills and Marguerite Harrell Mills Memorial Fund (2003)
 Hemby Morgan General Endowment Fund (2012)
 Patrons of the Public Library Fund (1984)
 Pitts Scholarship Endowment Fund (2012)
 Pointe Coupée Community Foundation Fund (2002)
 Pointe Coupée Community Foundation Early Childhood Education Program (2005)
 Pointe Coupée Community Foundation—NRG/AMPS (2006)
 Pointe Coupée Community Foundation Hurricane Katrina Relief Fund (2005)
 Brent Poor Memorial Scholarship Fund (2011)
 Bishop Pope Scholarship Endowment Fund (2012)
 Ann Ritter Scholarship Endowment Fund (2012)
 River Parishes Community College Foundation (2010)
 RPCC Soloman Acy Endowment Fund (2015)
 RPCC Soloman Acy Spenddown Fund (2015)
 Rocketkidz Foundation (2007)
 Rotary Club of Baton Rouge Inc. Foundation Fund (2008)
 Searles Scholarship Endowment Fund (2012)
 St. James Episcopal Church Fund (2000)
 St. James Place of Baton Rouge John B. Noland Residency Fund (1996)
 St. Luke's School Endowment Fund (2012)
 St. Luke's General Endowment Fund (2012)
 St. Luke's General Scholarship Endowment Fund (2012)
 St. Luke's Youth Endowment Fund (2012)
 The St. Joseph Catholic Cemetery Fund (2015)
 Volunteers of America Family Fund (2002)
 Volunteers of America Fund (1989)

West Baton Rouge Historical Association Future Growth Fund (2008)
Woman's Club Foundation Inc. Fund (2014)

SCHOLARSHIP FUNDS

Sidney Vincent Arbour Sr. and Warren David Farr Scholarship Fund (2000)
Associated Grocers—Sam S. Politz Scholarship Fund (1995)
The Sidney M. Blitzer Awards in Violin Performance Fund (2007)
Boudreaux Family Scholarship Fund in Honor of Jerry and Cherry Boudreaux (2016)
Twiley, Marie and Bringier Barker Scholarship Fund (1999)
Jim Broussard Greater Baton Rouge State Fair Scholarship Fund (2016)
James "Big Fuzz" Brown and Ellis A. "Little Fuzz" Brown Scholarship Fund (1990)
Paul F. Brown Scholarship Fund (2012)
Stephen W. Cavanaugh Scholarship Fund (2006)
Roger J. Clouatre Memorial Scholarship Fund (2001)
Alan Collier Memorial Scholarship Fund (2012)
Claude L. Cockerham III Charitable Fund (2014)
Cheryl D. Conkling Memorial Scholarship Fund (2014)
Ruby J. Darensbourg-Cook Memorial Scholarship Fund (1992)
Karen E. Domingue-Maillet and Solvay/Eco Services Scholarship Fund (1999)
Mary and Jim Douglas Memorial Scholarship Fund (2014)
Grocery Manufacturers Representatives Association Scholarship Fund (1996)
LSU C&C Outstanding Faculty Award (2016)
John Ivany Marshall Family Memorial Blueprint Scholarship Fund (2008)
Harriet Babin Miller Scholarship Fund (2005)
Aaron Bernard Murray and Fay Tyler Murray Education Encouragement Fund (1998)
Lori and Richard Pellerin Scholarship Fund (2016)
Frank and Jackie Petkovsek Scholarship Fund (2016)
Phi Gamma of Chi Omega House Corporation Fund (1990)
The David and Jeannie Price Scholarship (2007)
Bertrand H. Roussel Memorial Scholarship Fund (1991)
St. James Parish Scholarship Fund (1999)
Team Automotive Group Scholarship Fund (2014)
Newton B. Thomas Merit Scholarship Fund (2008)
The Three Cs Foundation Fund (2016)
Justin Westbrook Memorial Scholarship Fund (2008)
WRKF Scholarship Fund (1993)

UNRESTRICTED FUNDS

All Star Automotive Fund (2008)
Alvin R. and Louise K. Albritton Memorial Fund (1997)
Bill and Jane Kean Anderson Fund (1993)
Philip and Cecile Barbier Fund (1995)
Joseph H. Baynard Fund (1966)
May and William Tait Baynard Family Fund (1995) H. Payne Breazeale, Victor A. Sachse Jr. and Maurice J. Wilson Memorial Fund (1990) Heidel and Imo Brown Fund (1992) Brown Memorial Fund in memory of Lemuel Heidel Brown, Imogene Newsom Brown and Mary Ann Brown (2007)
Paul Francis Brown Endowment Fund (2012)
Walter A. and Kathleen D. Buchanan Fund (1992)
Richard C. and Mary P. Cadwallader Family Fund (1991)

Louis D. and Jean H. Curet Fund (1983)
Cecil, Margaret, Eloise and J.C. Dabadie Fund (2001)
Robert I. Didier Jr. Fund (2001)
Myron and Roberta Falk Fund (1982)
Eleanor and Albert Fraenkel Fund (1994)
Freeport-McMoRan Inc. Fund (1982)
Don Gerald/Hibernia Bank Memorial Fund (1997)
James Monroe Gill Memorial Fund (1998)
Julia R. Hamilton Fund (2003)
Katherine and Paul E. Haygood Family Fund (1991)
Margaret L. Hogan Fund (1973)
Will and Leona Huff Family Fund (1993)
Donald L. and Norine O. Johnson Memorial Fund (2002)
George “Pretty” Wallace Jones and Thomas W. Jones Fund (1999)
R. Gordon Kean Jr. Family Fund (1992)
Magnolia Development Fund (2005)
Frank D. McArthur II Fund (1986)
Rosalind and Leslie McKenzie Fund (1983)
Elbert E. Moore Family Fund (1986)
Robert F. Nichols and Ruth S. Nichols Calhoun Fund (2000)
Parnell Family Fund (1995)
James A. Poirrier Fund (2001)
Reymond H. Pope Memorial Fund (1993)
Harvey H. Posner and Mary S. Posner Fund (1984)
Marjorie H. Sanders Endowment Fund (2009)
Ernest and Margaret Wilson Fund (1989)

FUNDS OF THE COMMUNITY FOUNDATION OF SOUTHWEST LOUISIANA

The Scott and Leslie Abraham Family Fund (2016)
The Alley Family Fund (2015)
American Press Foundation Fund (2015)
Autism Services of Southwest Louisiana (2011)
Be the Change Scholarship Fund (2016)
Susan Blake Family Charitable Giving Fund (2015)
The William Blake Community Endowment (2016)
The Monsignor Joseph Bourque Fund for Lake Charles College Prep (2016)
Bridge Builders For Life Fund (2014)
Kyle Broussard Memorial Fund (2008)
Staci and David Bruchaus Fund (2012)
The Cameron LNG Employee Giving Fund (2016)
CARC Inc. (2015)
City of Sulphur Enrichment Fund (2013)
Chambers-Bokros Medical Fund (2010)
Coastal Plain Conservancy Fund (2014)
Community Foundation of Southwest Louisiana Endowment Fund (2008)
Community Support for Southwest Louisiana (2014)
Dan and Penny Donald Family Fund (2016)
Families Helping Families of Southwest Louisiana Fund (2015)
First Lieutenant Douglas B. Fournet Memorial Fund (2012)
Free Swim Fund (2014)

Fox 29 and CW Cancer Fund (2015)
The Gagliano Family Fund (2015)
The Emma Dee Gray Foundation Fund (2010)
Juliet Hardtner Fund (2009)
The Rosa Hart Fund benefitting the Lake Charles Little Theatre (2016)
Heckhaven Wildlife Rehabilitation Fund (2014)
Ginny and John Henning Endowment Fund (2010)
The LaGrange Athletic and Educational Fund (2013)
Lena and Bill Henning Memorial Endowment Fund (2010)
Lena and Bill Henning United Methodist Church Fund (2010)
Susan and W.L. Henning Jr. Fund (2010)
Thomas G. and Shirley M. Henning Family Foundation Endowment Fund (2010)
Thomas G. and Shirley M. Henning Family Foundation Spenddown Fund (2010)
The Gwen Higgins English Scholarship Fund (2015)
The Industrial Development Board of the Parish of Calcasieu Inc. Fund (2010)
JDDC Inc. Fund (2016)
Jennings Rotary Scholastic Fund (2014)
Jennings Rotary Club Fund (2016)
Lake Charles Symphony Endowment Fund (2015)
The Lock Family Endowment Fund (2015)
The W. Brent Lumpkin Family Fund (2015)
The McLeod Family Fund (2014)
Military Veterans Fund (2012)
Dr. and Mrs. W.A. Mixon Fund (2012)
JPMorgan Chase SWLA Fund (2010)
Lake Charles Memorial Hospital Foundation Fund (2011)
The Fritz Lang Foundation Fund (2009)
Make A Difference Fund (2011)
Matthew 25:40 Fund (2015)
Mendelson Family Fund in Honor of Rev. Dr. Joseph P. Bishop (2010)
Millennium Park Restoration Fund (2011)
National Hurricane Museum and Science Center Fund (2015)
Project Build a Future Organization Fund (2015)
The Jim and Pris Rider Family Fund (2015)
The Rose Family Fund (2015)
Hector San Miguel Memorial Fund (2010)
Sasol Fund (2016)
Wayne Simmons Memorial Fund (2014)
Southwest Louisiana Law Center Fund (2008)
Southwest Louisiana Quality of Life Fund(2015)
Sowela Technical Community College Fund (2015)
The Stables of Le Bocage Fund (2010)
The St. Anthony Fund (2012)
St. Nicholas Center for Children Fund (2014)
St. Nicholas Center for Children Endowment (2014)
SWLA Firefighters Fund (2009)
The Bishop Jude Speyrer Fund in Honor of Monsignor Gouaux (2008)
Westlake Community Enhancement Fund (2016)

FUNDS OF THE NORTSHORE COMMUNITY FOUNDATION

The 1906 Founders Endowment Fund (2001)
ACCESS Fund (2014)
Adult Stem Medical Science & Research Fund (2015)
The Bill and Susan Baker Fund (2013)
Fund for Bogalusa (1999)
Bogalusa Scholarship Fund (2006)
Fay and Phelan Bright Endowment Fund (2010)
Casey Family Foundation Fund (2013)
Carpenter Family Fund (2007)
J. Scott Chotin Northshore Family Community Fund (2012)
Christwood Fund (2007)
Christwood Foundation Fund (2007)
Claiborne Hill/Covington Gateway Project Fund (2015)
Doyle Coatney Foundation (2010)
Irma Cry Education Scholarship Fund (2015)
Donahue Favret Contractors Fund (2007)
Jack and Maura Donahue Fund (2007)
Excelling Youth Fund (2016)
EWE LLC Fund (2010)
Family Promise Day Center Fund (2016)
Fennelly Sanchez Fund (2012)
First Program Fund (2015)
Founders Forum Fund (2007)
Friends of CRT Fund (2015)
Larry and Connie Galloway Fund (2013)
Catherine Farnsworth Gensler Foundation Fund (2012)
Sam and Jill Giberga Family Fund (2015)
GKS Fund (2013)
Charles and Elizabeth Goodyear Fund (2012)
Grant's Gift Foundation Support Fund (2010)
Gulf Relief Foundation Fund (2013)
Gymnastics Plus Christian Education Fund (2016)
Hands That Touch Hearts Fund (2015)
Henry and Gail Hood Fund (2015)
Hero's Farewell Fund (2016)
Hoops for Kids Fund (2011)
HOYST Fund (2011)
JAA Foundation Fund (2011)
Kickin Parkinson's Fund (2015)
Kids in Need During Disasters (KINDD) Fund (2010)
Krewe of AWE/Krewe of Tusk and Horn Fund (2014)
KIT Fund (2010)
Lake Ponchartrain Basin Foundation (2007)
Law Enforcement Appreciation Fund (2016)
Tom and Sue Lavin Fund (2014)
Legislators Charity Fund (2012)
Dale and Sharon Mahnke Charitable Gift Fund (2009)
Mandeville A.R.T Fund (2015)
Mandeville Recreation Fund (2008)
Marsala Cultural Fund (2015)

The Mill Town Players Fund (2002)
MILNE Fund (2012)
Robin and Pamela Mingo Fund (2008)
NCF Youth in Philanthropy Fund (2015)
Northshore Cajun Army Fund (2016)
Northshore Community Planning Fund (2008)
Northshore Displaced Residents Fund (2007)
Northshore Weather Relief Fund (2016)
Northshare Fund (2008)
Notes for Education Northshore Fund (2016)
The Paretti Family of Dealerships Fund (2016)
Public Art for Covington Fund (2014)
Wilbert H. Reisig Scholarship Fund for Parkinson's Awareness (2015)
The Richard Family Fund (2012)
Rotary Club of Slidell Northshore Endowment Fund (2011)
St. Tammany Cancer Fund (2014)
St. Tammany Pearls Fund (2015)
St. Tammany Veterans Fund (2015)
STP Cares Fund (2016)
Sibley Family Fund (2012)
Danny and Susan Shaw Fund (2011)
Skipper Fund (2013)
SOS—An Abita Beer Charitable Fund (2010)
South Slidell Swimming Scholarship Fund (2009)
Songy Foundation Fund (2014)
STARC Endowment Fund (2006)
STCF General Fund (2014)
Stirling Properties Foundation Fund (2015)
Stirling Properties Support Fund (2015)
Stirling Stewardship Fund (2015)
TLC – Teen Lives in Crisis Fund (2016)
The Land Trust for Louisiana Stewardship Fund (2016)
Gene and Betty Van Norman Scholarship Fund (2016)
Jinx Vidrine Legacy Foundation Fund (2008)
Voelkel McWilliams Construction Fund (2015)
We Lift You Up Fund (2013)
Workforce Housing and Opportunities Fund (2015)
The Wilson Family Fund (2007)
World of Wonder (WOW Fund) (2011)
YEA Northshore Fund (2015)
Northshore Displaced Residents Fund (2007)
Northshare Fund (2008)
Public Art for Covington Fund (2014)
Wilbert H. Reisig Scholarship Fund for Parkinson's Awareness (2015)
The Richard Family Fund (2012)
Rotary Club of Slidell Northshore Endowment Fund (2011)
St. Tammany Cancer Fund (2014)
St. Tammany Pearls Fund (2015)
St. Tammany Veterans Fund (2015)
Fennelly Sanchez Fund (2012)
Sibley Family Fund (2012)

Danny and Susan Shaw Fund (2011)
Skipper Fund (2013)
The Skipper Award in Memory of Ivan Zenon (2012)
SOS—An Abita Beer Charitable Fund (2010)
South Slidell Swimming Scholarship Fund (2009)
Songy Foundation Fund (2014)
STARC Endowment Fund (2006)
STCF General Fund (2014)
Stirling Properties Foundation Fund (2015)
Stirling Properties Support Fund (2015)
Stirling Stewardship Fund (2015)
Jinx Vidrine Legacy Foundation Fund (2008)
Voelkel McWilliams Construction Fund (2015)
We Lift You Up Fund (2013)
Workforce Housing and Opportunities Fund (2015)
The Wilson Family Fund (2007)
World of Wonder (WOW Fund) (2011)
YEA Northshore Fund (2015)

EMPLOYEES 1ST FUNDS

ABC Pelican Chapter Employee Assistance Fund (2016)
AMERISAFE Employees 1st Fund (2016)
Atmos Energy Employees 1st Fund (2016)
Almatis Employee Assistance Fund (2016)
Ascension Parish Sheriff's Office Assistance Fund (2016)
BASF Employee Assistance Fund (2016)
The Broadmoor Employee Assistance Fund (2016)
Barriere Construction Employee Assistance Fund (2016)
Blue Cross and Blue Shield of Louisiana Employees 1st Fund (2015)
Boh Bros. Employee Assistance Fund (2016)
Business First Bank Employee Assistance Fund (2016)
Cameron LNG Employees 1st Fund (2017)
CenterPoint Energy Employees 1st Fund (2017)
Century Cares Employees 1st Fund (2016)
Capitol City Produce Employee Assistance Fund (2016)
Coca-Cola United Employee Assistance Fund (2016)
Cox Benevolent Fund (2016)
Command Construction Employees 1st Fund (2016)
Connectivity Source Employees 1st Fund (2017)
Contanda Employees 1st Fund
Dow Chemical Employee Assistance Fund (2016)
Dudley DeBosier Employee Assistance Fund (2016)
Doyle Electric Employee Assistance Fund (2016)
Deltech Employee Assistance Fund (2016)
Digestive Health Center of Louisiana Workforce Assistance Fund (2016)
DHH Employee Assistance Fund (2016)
Entergy Louisiana Employee Assistance Fund (2017)
Deep South Crane Employee Assistance Fund (2016)
Eatel Employee Assistance Fund (2016)
East West Copolymer Employee Assistance Fund (2016)

Ford, Bacon & Davis Employees 1st Fund (2016)
Federal Process Employees 1st Fund (2016)
Formosa Plastics Employee Assistance Fund (2016)
Friedman's Home Improvement Employees 1st Fund (2017)
GMFS Employee Assistance Fund (2016)
Georgia Pacific Employee Assistance Fund (2016)
Hospitality America Relief Fund (2016)
Hollywood Casino Employee Assistance Fund (2016)
H&E Employee Assistance Fund (2016)
Hollingsworth - Richards Ford Mazda Employees 1st Fund (2016)
Hannis T. Bourgeois Employee Assistance Fund (2016)
Hurricane Harvey Ford Dealership Employee Relief Fund (2017)
IEM Employee Assistance Fund (2017)
Inteplast Employees 1st Fund (2017)
Investar Bank Employees 1st Fund (2016)
ITT Inc. Employees 1st Fund (2017)
Johnson Controls Employees 1st Fund (2016)
John H. Carter Employee Assistance Fund (2016)
Jewelers of Louisiana Assistance Fund (2016)
Jones Walker Employee Assistance Fund (2016)
Kean Miller Employee Assistance Fund (2016)
LADOTD Employee Assistance Fund (2016)
Louisiana Flood 2016 Employee Assistance Fund (2016)
Lamar Advertising Company Employees 1st Fund (2016)
Louisiana Deputy Sheriff Assistance Fund (2016)
Lipsey's, LLC Employee Assistance Fund (2016)
Lee Michael's Employee Assistance Fund (2016)
Louisiana Sugar Refining Employee Assistance Fund (2016)
LSU Employee Assistance Fund (2016)
LSU Foundation Employee Assistance Fund (2016)
LWCC Employees 1st Fund (2016)
MBOTW Employee Relief Fund (2017)
Mercedes-Benz of Baton Rouge Employee Flood Assistance Fund (2016)
Mary Bird Perkins Cancer Center Team Member Assistance Fund (2016)
MFI Employee Assistance Fund (2016)
Manda Fine Meats Employee Relief Disaster Fund (2016)
Moran Printing Employee Assistance Fund (2016)
McGlinchey Stafford Employee Flood Relief Fund (2016)
Neighbors Federal Credit Union Employee Assistance Fund (2016)
Oceans Healthcare Fund (2016)
Pala Family Employee Assistance Fund (2016)
Pan-American Life Employees 1st Fund (2017)
Pennington Biomedical Research Center Employee Assistance Fund (2016)
Phelps Dunbar/Richard Dicharry Employee 1st Fund (2017)
Premier Health Consultants, LLC Employee Assistance Fund (2016)
Praxair Employees 1st Fund (2017)
Republic Finance Employee Assistance Fund (2016)
Richards Honda Employees 1st Fund (2016)
Ralph Sellers Employee Assistance Fund (2016)
SHARE Employee Assistance Fund (2016)
Strategic Petroleum Reserve Employees 1st Fund (2016)

Southern Quality Ford Dealers Employee Assistance Fund (2016)
The Auto Club Group Employees 1st Fund
The Lemoine Employees 1st Fund (2017)
Turner Industries Disaster Relief Fund (2016)
Umbrella Companies Employee Assistance Fund (2016)
VSS Employees 1st Fund (2016)
Williamson Eye Center Employee Assistance Fund (2016)
XPO Logistics Supply Chain Employee Assistance Fund (2016)

\$47.1 million

TOTAL GRANTS IN 2017, UP \$9.1 MILLION FROM 2016

\$47 million

TOTAL DONATIONS IN 2017, DOWN \$13 MILLION FROM 2016 WHEN CONTRIBUTIONS WERE HIGHER BECAUSE OF FLOOD RECOVERY GIFTS

GRANTS

The Foundation and our fund donors have granted more than \$475 million since starting in 1964.

Last year, the Foundation and its affiliates—The Northshore Community Foundation and the Community Foundation of Southwest Louisiana—distributed \$47.1 million in grants to nonprofits.

GRANTS BY TYPES OF FUNDS

(Percent of total dollars)

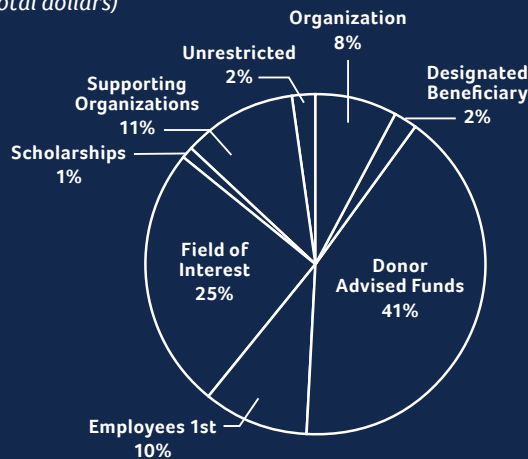

GRANTS BY PROGRAM AREA

(Percent of total dollars)

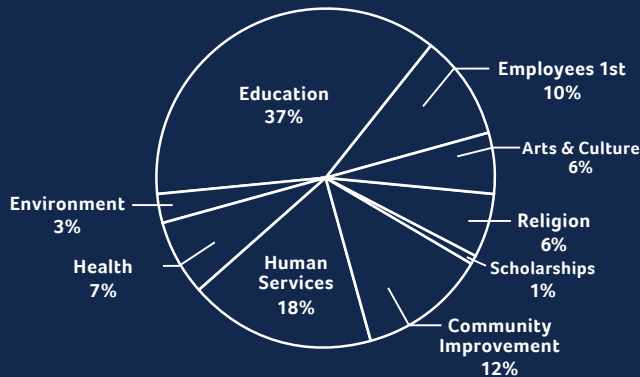

GRANTS 2017

COMMUNITY IMPROVEMENT \$5,810,750

American Society for the Prevention of Cruelty to Animals \$100
Auckland Foundation \$45,000
Baton Rouge Crime Stoppers Inc. \$10,000
Baton Rouge Sponsoring Committee \$6,000
Be the Change Inc. \$200,000
Boy Scouts of America - Istrouma Area Council \$5,000
BREC Foundation \$2,250
Capital Area Animal Welfare Society \$1,243
Care and Treatment of Neglected and Indigent Pets \$5,208
Center for Planning Excellence Inc. \$188,000
Community Foundation of Greater Jackson Inc. \$500
Community Foundation of Southwest Louisiana \$71,610
Companion Animal Alliance \$918,350
Dante's Hope \$1,000
Delta Waterfowl Foundation \$10,000
Fondren Renaissance Foundation \$1,000
Forum 35 \$2,500
Foundation for a Better Louisiana \$5,000
Friends of Oakley Community Foundation \$100
Gonzales Area Foundation \$15,500
Good Work Network \$65,094
Greater Baton Rouge Economic Partnership Inc. \$321,000
Greater Houston Community Foundation \$3,250
Habitat for Humanity of Greater Baton Rouge \$1,000
Junior Achievement of Greater Baton Rouge and Acadiana \$1,938
Junior League of Baton Rouge Inc. \$1,150
Leadership St. Tammany Inc. \$1,000
Pelican Institute for Public Policy \$25,000
Pointe Coupee Parish Police Jury \$250
Public Affairs Research Council of Louisiana Inc. \$11,000
Red Shoes Inc. \$1,700
Reserve Deputies and Officers Foundation \$3,538
Rotary Club of Baton Rouge Inc. Foundation \$15,400
Shaw Center for the Arts \$71,207
Shaw Center for the Arts LLC \$213,622
St. Francis Animal Sanctuary \$1,000
St. Francisville Area Foundation Inc. \$27,950
Stand for Children Leadership Center \$5,000
The Community Foundation for Greater Atlanta Inc. \$1,726,192
The Community Foundation of Western North Carolina Inc. \$1,500
The Kelly Gibson Foundation \$1,000
The Rhode Island Community Foundation \$79,406
The Suffolk Community Foundation \$5,000
The Women's Commission of Southwest Louisiana \$3,000
Volunteers of America of Southeast Louisiana \$10,000
Winston-Salem Foundation \$1,726,192

CULTURE AND ARTS \$2,721,416

AFS Intercultural Programs Inc. \$250
Alley Theatre \$1,667
Alliance Francaise de la Nouvelle Orleans \$2,300
Alpenglow Chamber Music Festivals Inc. \$1,000
Arts Council of Greater Baton Rouge Inc. \$77,640
Arts Council of New Orleans \$27,000
Arts Council of Pointe Coupee \$300
Aubin Pictures Inc. \$15,000
Auckland Foundation \$1,000
Baton Rouge Ballet Theatre Inc. \$1,000
Baton Rouge Blues Foundation \$2,000
Baton Rouge Epicurean Society LLC \$2,500
Baton Rouge Gallery Inc. \$13,350
Baton Rouge High School Foundation \$250
Baton Rouge Opera Guild \$10,117
Baton Rouge Progressive Network \$2,000
Black Heritage Festival of Louisiana \$2,000
Catholic Community Radio Inc. \$1,000
Center for the Arts - Crested Butte \$26,000
Centre for the Arts \$2,000
Chanson, Inc. \$3,000
City of Covington \$31,357
Community Center of Pointe Coupee \$500
Community Outreach Academy \$1,000
Contemporary Arts Center \$10,000
Cool Cooperative Inc. \$25,000
Cotuit Center For the Arts \$1,000
Court 13 Arts \$25,000
Covington Three Rivers Art Festival \$1,250
Creole Wild West Inc. \$20,000
Crested Butte Mountain Educational Radio Inc. \$1,000
Douglas Manship Sr. Theatre Complex Holding Inc. \$124,836
EBRPSS - Baton Rouge Center for Visual and Performing Arts \$2,742
EBRPSS - Istrouma High School \$2,000
EBRPSS - WBRH Radio \$250
ELLA Project \$25,000
Ernest J. Gaines Literature Award \$5,968
Eternal Word Television Network \$2,000
Film Forum Inc. \$50,000
Forward Arts Inc. \$15,000
Foundation for Excellence in Louisiana Public Broadcasting \$12,000
Foundation for Historical Louisiana Inc./ Preserve Louisiana \$11,371
Friends of KGLT Inc. \$100
Friends of Louisiana Public Broadcasting Inc. \$92,763
Friends of Magnolia Mound \$16,500
Friends of Rosedown Inc. \$500

Friends of the Alexandria Museum of Art \$500
 Friends of the Arts Council of Greater Denham Springs Inc. \$25,000
 Friends of the Baton Rouge Zoo \$100
 Friends of the Louisiana State Archives \$100
 George Rodrigue Foundation Inc. \$10,000
 Giving Quilt, Inc. \$2,235
 Greater New Orleans Educational Television Foundation \$850
 Harrisonburg-Rockingham Historical Society \$100
 Houston Chamber Choir \$3,000
 Imperial Calcasieu Museum Inc. \$47,300
 Inner-City Arts \$3,500
 International Center for Journalists Inc. \$22,000
 Jewish Federation of Greater Baton Rouge \$250
 Joyce Theater Foundation Inc. \$50,000
 Kemper and Leila Williams Foundation - Historic New Orleans Collection \$103,600
 Kids' Orchestra Inc. \$34,676
 Knock Knock Children's Museum Inc. \$490,750
 Lake Pontchartrain Basin Maritime Museum \$2,500
 Le Petit Theatre du Vieux Carre \$1,000
 Louisiana Americana and Folk Society \$4,000
 Louisiana Art and Science Museum Inc. \$182,987
 Louisiana Endowment for the Humanities \$3,600
 Louisiana Historical Association Memorial Hall Foundation, Inc. \$1,000
 Louisiana International Film Festival \$86,000
 Louisiana Philharmonic Orchestra \$10,325
 Louisiana Preservation Alliance Inc. \$250
 Louisiana Symphony Association/Baton Rouge Symphony Orchestra \$77,692
 LSU CxC Outstanding Faculty Award \$1,500
 LSU Foundation \$22,000
 LSU Foundation - College of Art and Design \$1,000
 LSU Foundation - LSU Museum of Art \$34,100
 LSU Foundation - School of Art Gallery Support Fund \$15,200
 LSU Foundation - School of Music \$150
 Marigny Opera House Foundation \$10,000
 Memory Project Productions Inc. \$25,000
 Metropolitan Opera Guild Inc. \$1,000
 Mid City Gras Inc. \$1,000
 Mines Theatre \$1,500
 National Repertory Orchestra Inc. Colorado Philharmonic \$500
 National World War II Museum Inc. \$84,000
 New Orleans Airlift \$50,000
 New Orleans Ballet Association \$20,250
 New Orleans Center for Creative Arts Institute \$2,500
 New Orleans Film and Video Festival Inc. \$2,500
 New Orleans Museum of Art \$21,500
 New Orleans Opera Association \$8,700
 NOLArts Learning Center \$1,500
 Of Moving Colors Productions \$13,850
 Old State Capitol Foundation Inc. \$250
 Opera Louisiane Inc. \$101,917
 Otis Redding Foundation Inc. \$5,000

Particular Council of St. Vincent de Paul of Baton Rouge Louisiana \$174,000
 Playmakers Inc. \$100
 Pointe Coupee Historical Society Inc. \$200
 Port Allen Educational Broadcasting Foundation \$100
 Preservation Alliance of New Orleans \$1,200
 Press Street \$25,000
 ProPublica Inc. \$2,000
 Red Stick Project \$10,000
 Roots of Music Inc. \$20,000
 Shotgun Cinema \$10,000
 Silence Is Violence \$5,000
 St. Tammany Art Association \$750
 Swine Palace Productions Inc. \$3,200
 Symphony Chorus of New Orleans \$1,000
 Tangipahoa Parish School System \$3,000
 The Bascom Corporation \$5,000
 The Cahoon Museum of American Art Inc. \$1,000
 The Children's Museum of Lake Charles Inc. \$101,500
 The Children's Theatre Company, Inc \$200
 The Foundation for Outdoor Advertising Research and Education \$5,000
 The Friends of the Rural Life Museum Inc. \$12,525
 The International Council of Shopping Centers Foundation Inc \$5,000
 The Louisiana Architectural Foundation \$4,300
 The Ogden Museum of Southern Art Inc. \$6,500
 The Walls Project \$3,750
 Town of Abita Springs \$3,000
 United States Holocaust Memorial Council \$100
 University of Louisiana at Lafayette Foundation \$500
 University of New Orleans Foundation - WWNO F.M. \$350
 US Biennial Inc. \$25,000
 West Baton Rouge Historical Association \$100
 West Feliciana Historical Society \$275
 WRKF Public Radio Inc. \$14,023
 Young Aspirations-Young Artists Inc. \$20,000
 Zigler Museum Foundation \$1,000

EDUCATION \$17,391,044

Academic Distinction Fund \$185,129
 Academy for Classical Education \$1,000
 Academy of the Sacred Heart New Orleans Foundation Inc. \$10,000
 AFS-USA Inc. \$250
 Agenda for Children Inc. - New Orleans \$380,000
 Alliance for Choice in Education - Louisiana \$400,000
 Alpha Kappa Psi Foundation \$350
 America Achieves Inc. \$575,000
 Annunciation Orthodox School \$3,500
 Ascension Catholic Diocesan Regional School \$18,000
 Ascension Parish School Board - Galvez Primary School \$1,000
 Assess the Need \$2,500
 Assumption Parish School Board - Belle Rose Primary School \$6,700

Baton Rouge Christian Education Foundation - The Dunham School \$361,301
 Baton Rouge Community College Foundation \$11,500
 Baton Rouge High School Foundation \$4,698
 Baton Rouge Youth Coalition Inc. \$246,200
 Big Brothers Big Sisters of Southwest Louisiana Inc. \$5,000
 Bishop Noland Episcopal Day School \$500
 Book Harvest \$5,000
 Boys Hope Girls Hope of Baton Rouge \$5,000
 Brevard Academy \$250
 Brothers of the Sacred Heart Foundation of the New Orleans Province \$10,000
 Calcasieu Parish School Board - Brentwood Elementary \$1,000
 Calcasieu Parish School Board - Combre-Fondel Elementary \$2,461
 Calcasieu Parish School Board - J. J. Johnson Elementary \$500
 Calcasieu Parish School Board - LaGrange High School \$1,200
 Calcasieu Parish School Board - T. H. Watkins Elementary School \$500
 Calcasieu Parish School Board - W.W. Lewis Middle School \$1,000
 Calcasieu Parish School Board - Western Heights Elementary School \$2,500
 Calcasieu Parish School Board - Westwood Elementary \$3,094
 Carencro Heights Elementary School \$1,553
 Catholic High School Foundation \$48,497
 Catholic of Pointe Coupee \$250
 Central Georgia Technical College Foundation \$1,000
 Chief's for Change \$148,500
 Child Advocacy Services Inc. \$3,000
 Christ School Inc. \$10,000
 City of Hammond \$1,000
 City Year Inc. \$85,000
 City Year Inc. - Baton Rouge \$532,750
 City Year Inc. - Memphis \$50,000
 College Entrance Examination Board \$58,500
 College for Social Innovation Inc. \$5,000
 College Foundation of the University of Virginia \$1,500
 Communities in Schools New Orleans Inc. \$14,000
 Community Foundation of Southwest Louisiana \$6,600
 Copper Mill Elementary School \$500
 CPSB - Washington-Marion Magnet High School \$1,400
 Creative Opportunities Unlimited \$3,000
 Crescent City Schools \$25,000
 Crestview High School \$2,500
 Cristo Rey Baton Rouge \$86,000
 De La Salle High School \$15,000
 Dream Teachers \$7,500
 Duke University \$50,100
 Duke University - Sanford School of Public Policy \$800,000
 Dutchtown Middle School \$2,195
 Dyslexia Association of Greater Baton Rouge Inc. \$1,833
 East Ascension High School \$1,800
 East Baton Rouge Parish Library \$2,401
 East Baton Rouge Parish School System \$1,500
 East Feliciana Parish School Board \$500
 East Feliciana Parish School Board - Clinton Elementary \$1,000

East St. Tammany Rainbow Childcare Center \$500
 EBRPSS - Baton Rouge Center for Visual and Performing Arts \$2,715
 EBRPSS - Baton Rouge Foreign Language Academic Immersion Magnet School \$1,000
 EBRPSS - Baton Rouge Magnet High School \$2,500
 EBRPSS - Belaire High School \$5,500
 EBRPSS - Bernard Terrace Elementary School \$1,660
 EBRPSS - Broadmoor High School \$2,000
 EBRPSS - Brookstown Middle Magnet Academy \$1,500
 EBRPSS - Capitol Elementary School \$500
 EBRPSS - Claiborne Elementary School \$3,000
 EBRPSS - Glen Oaks High School \$1,500
 EBRPSS - Glen Oaks Park Elementary School \$1,000
 EBRPSS - Mayfair Laboratory School \$1,000
 EBRPSS - Northdale Superintendent's Academy \$1,415
 EBRPSS - Park Forest Middle School \$4,000
 EBRPSS - Wildwood Elementary School \$800
 Ednavigator Inc. \$700,000
 Education Resource Strategies Inc. \$200,000
 Education's Next Horizon \$2,500
 EHS Endowment - General Endowment - Unrestricted \$56,867
 Episcopal High School of Baton Rouge \$4,041,028
 Escambia High School \$2,000
 Even Ground \$40,000
 Family And Youth Counseling Agency Inc \$5,000
 First Baptist Church \$100
 Fondazione Lucia De Conz \$600,000
 Foundation for East Baton Rouge School System \$500
 Franciscan Missionaries of Our Lady University \$6,000
 French Camp Academy \$11,000
 Freshwater Elementary School \$1,250
 Friends of Cantera Inc. \$5,500
 Gardere Community Christian School \$20,200
 Girls on the Run New Orleans \$2,500
 Good Shepherd Nativity Mission School Inc. \$15,000
 Greater Baton Rouge Hope Academy \$36,500
 Greater Educational Opportunities Foundation \$5,000
 Groton School \$135,500
 Harvard Business School Interactive Inc. \$105,000
 Hathaway Brown School \$3,000
 Houston Independent School District - Emerson Elementary School \$3,000
 Hugh O'Brian Youth Leadership - Louisiana \$500
 Iberville Foundation for Academic Excellence \$23,176
 Immaculate Conception Cathedral Catholic School \$500
 International Hospitality Foundation LSU \$1,100
 Isidore Newman School \$502,500
 J.B. Martin Middle School \$1,600
 Jefferson Parish Public School System \$1,250
 Jefferson Parish Public School System - Green Park Elementary School \$500
 Jefferson Parish Public School System - L.H. Marrero Middle School \$500
 Jesuit High School \$150
 John Burroughs School \$5,000

Junior Achievement of Greater Baton Rouge and Acadiana \$35,957
 Junior Achievement of Southeast Texas \$5,000
 Kappa Alpha Order Educational Foundation \$100
 Kids' Orchestra Inc. \$3,000
 KIPP Central City Academy \$1,500
 Lafourche Parish Public Schools - Golden Meadow Lower Elementary \$500
 Lake Charles Education Collaboration Inc \$5,000
 Learning Tree Inc. \$26,650
 Livingston Parish Public Schools \$700
 Livingston Parish School Board - Denham Springs High School \$350
 Louise S. McGehee School \$500
 Louisiana Jump\$tart Coalition for Personal Financial Literacy \$35,000
 Louisiana Key Academy \$100,000
 Louisiana Lemonade Day Inc. \$16,041
 Louisiana Resource Center for Educators \$34,000
 Louisiana State University and Agricultural & Mechanical College \$10,000
 Louisiana Success \$2,500
 Louisiana Superintendents Academy \$100,000
 Louisiana Tech University Foundation \$11,500
 Louisiana Workforce Education Initiative \$100,000
 Lowery Elementary School \$600
 LSU Alumni Association \$12,850
 LSU Foundation \$368,443
 LSU Foundation - College of Engineering \$1,050
 LSU Foundation - Department of Kinesiology \$350
 LSU Foundation - Department of Libraries \$150
 LSU Foundation - E.J. Ourso College of Business \$104,500
 LSU Foundation - Friends of French Studies \$1,000
 LSU Foundation - LSU Press \$17,665
 LSU Foundation - Manship School of Mass Communication \$15,500
 LSU Foundation - Manship School of Mass Communication Excellence Fund \$2,500
 LSU Foundation - Paul M. Hebert Law Center \$12,150
 LSU Foundation - School of Coast and Environment \$2,000
 LSU Foundation - School of Social Work \$300
 LSU Foundation - Shreveport \$1,000
 LSU Foundation - University Lab School Foundation \$46,350
 LSU School of Medicine - New Orleans Medical Alumni Association \$100
 Lutheran University Association - Valparaiso University \$500
 Manners of the Heart \$7,750
 McNeese State University Foundation \$337,017
 Merle F. and Herbert L. Hanna Foundation \$5,000
 MetroMorphosis \$100,000
 Mississippi State University Foundation \$60,000
 Mount Vernon Presbyterian School Inc. \$6,000
 National World War II Museum Inc. \$20,000
 New Beginnings School Foundation \$500
 New Orleans College Preparatory Academies \$2,750
 New Schools for Baton Rouge \$718,330
 New Schools for New Orleans Inc. \$240,000
 Newberry Elementary School \$5,000
 Northside Elementary School \$1,000

Omicron Delta Kappa Foundation Inc. \$100
 Orchard Foundation \$100,000
 Our Lady of Mercy Catholic School \$5,100
 Our Lady of the Lake Church and School \$1,000
 Our Lady Queen of Heaven Catholic School \$2,000
 Our Lady's Catholic School \$1,000
 Our Voice Nuestra Voz \$100,000
 Pahara Institute \$250,000
 Parkview Baptist School Inc. \$5,483
 Paul Habans Charter School \$1,500
 Phillips Exeter Academy \$2,000
 Pointe Coupee Early Childhood Coalition Inc. \$76,000
 PolitiCraft Inc. \$17,000
 President and Fellows of Harvard College \$280,000
 President and Fellows of Harvard College - David Rockefeller Center for Latin Am \$55,000
 Pro Bono Publico Foundation \$4,000
 Public Education Foundation of Marion County \$2,500
 Reichert House Inc. \$2,500
 Rice University \$15,000
 Rosa's Child Development Center \$500
 Rotary Club of Baton Rouge Inc. Foundation \$2,500
 Runnels School Inc. \$350
 S S C Progression Corp - St. Stanislaus College \$1,000
 Saint Landry Parish School Board - Grolee Elementary School \$500
 SEG Foundation \$2,000
 Southeastern Development Foundation Inc \$7,500
 Southeastern Louisiana Area Health Education Center Foundation \$10,000
 Southeastern Louisiana University \$10,000
 Southern University Law Center \$25,000
 Southern University System Foundation \$230,000
 Southside High School \$2,996
 Southwest Louisiana Alliance Foundation Inc \$27,500
 SOWELA Technical Community College Foundation \$63,950
 St Tammany Parish Schools - Pontchartrain Elementary \$750
 St. Aloysius Catholic School \$6,500
 St. Charles Parish Public Schools - Mimosa Park Elementary School \$1,250
 St. Francis Xavier Catholic School \$600
 St. George's Episcopal School \$250
 St. James Episcopal Day School \$5,800
 St. Joseph Seminary College \$1,000
 St. Joseph's Academy \$71,750
 St. Joseph's Academy Foundation \$6,500
 St. Landry Parish School Board - Sunset Elementary School \$500
 St. Louis Catholic High School \$2,700
 St. Louis Catholic High School Foundation \$100
 St. Luke's Episcopal Day School \$4,890
 St. Mark's Episcopal School \$500
 St. Mary's Dominican High School \$1,500
 St. Michael Special School \$1,250
 St. Michael the Archangel High School \$50,000
 St. Scholastica Academy \$22,500

St. Tammany Parish School Board \$1,000
 St. Tammany Parish School Board - Covington Elementary \$100
 St. Tammany Parish School Board - Magnolia Trace Elementary School \$100
 St. Tammany Parish School Board - Marigny Elementary School \$200
 St. Tammany Parish School Board - Pine View Middle School \$500
 St. Tammany School Board - Madisonville Junior High \$250
 Star and Crescent Foundation of Louisiana Inc. \$5,000
 Start the Adventure in Reading Inc. \$250
 Stuart Hall School for Boys \$8,000
 Stuart Hall School Foundation \$100
 Summit Charter School Foundation Inc. \$400
 Summit Public Schools \$125,000
 Teach for America Inc. - South Louisiana \$611,850
 Teacher Prep Inspection - US Inc. \$336,600
 The Achievement Network LTD \$36,000
 The Administrators of the Tulane Educational Fund \$17,122
 The Administrators of the Tulane Educational Fund - Newcomb College Institute \$2,500
 The Administrators of the Tulane Educational Fund - Tulane University Law School \$600
 The Ascension Fund Inc. \$51,440
 The Awty International School \$3,000
 The Breakthrough Collaborative Inc. \$1,000
 The Education Foundation of Alachua County Inc. \$2,500
 The Friends of the Rural Life Museum Inc. \$1,000
 The Howard School Inc. \$1,000
 The International School of Louisiana \$1,500
 The Loft \$2,500
 The Louisiana Architectural Foundation \$1,112
 The Original Richland Library Restoration Society Inc. \$3,248
 The Regents of the University of California Los Angeles \$9,926
 The Saint Pauls School Foundation \$46,250
 THRIVE Baton Rouge \$473,000
 Tiger Athletic Foundation \$26,000
 Tostan Inc. \$4,000
 Trinity Episcopal Day School \$250
 Trinity Episcopal School Endowment Trust II \$1,000
 Tulane Alumni Association \$1,116
 Tulane University \$105,000
 University of Louisiana at Lafayette Foundation \$10,000
 University of New Mexico Foundation Inc. \$200
 University of New Orleans Foundation \$250
 University of Richmond \$250
 University of Southern Mississippi Foundation \$50,000
 University of the Cumberland Inc. \$500
 University of the South \$17,500
 University School \$3,000
 Urban League of Greater New Orleans Inc. \$450,000
 Ursuline Academy of New Orleans \$1,500
 Vanderbilt Catholic High School \$3,000
 Vermilion Parish School Board - J.H. Williams Middle School \$1,000
 Volunteers In Public Schools Inc. \$60,400
 Wake County Public School System - East Garner Magnet Middle School \$350

Washington & Lee University \$100
We Share Foundation / Quota International of Baton Rouge Charitable Trust \$1,200
Wellesley College \$10,000
West Baton Rouge Foundation for Academic Excellence \$25,035
West Baton Rouge Parish School Board \$1,000
West Feliciana Education Foundation \$1,100
West Feliciana Parish School Board - Bains Elementary School \$1,000
William Carey University \$1,000
Woodvale Elementary School \$3,350
Yale University \$1,000
YES Prep Public Schools Inc. \$1,500
Young Leaders' Academy of Baton Rouge \$16,100
Youth Oasis \$10,000

ENVIRONMENT \$1,617,026

Animal Grantmakers Inc. \$5,000
Atchafalaya Basinkeeper Inc. \$1,000
Audubon Nature Institute Inc. \$1,650
Baton Rouge Audubon Society \$1,000
Baton Rouge Green Association Inc. \$20,781
BREADA (Big River Economic & Agricultural Development Alliance) \$29,100
Capital Area Animal Welfare Society \$1,000
CCA Louisiana Foundation \$700
Center for Orangutan and Chimpanzee Conservation Inc. \$250
CLIMB Community Development Corporation \$200,000
Coastal Plain Conservancy \$150,410
Crested Butte Land Trust \$100
Cultural Landscape Foundation \$500
Downstream Project \$100
Ducks Unlimited Inc. \$6,870
Friends of Hilltop Arboretum Inc. \$6,550
Friends of the Animals BR Inc. \$1,000
Friends of the Baton Rouge Zoo \$1,200
Green Fund Inc \$500
Gulf Coast Restoration and Protection Foundation \$155,000
International Phycological Society A California Nonprofit Pub Ben Corp \$6,171
Jackson Hole Land Trust \$10,000
Jane Goodall Institute for Wildlife Research Education and Conservation \$100
Keep Louisiana Beautiful Inc. \$5,000
Lacombe Heritage Center \$250
Land Trust for Louisiana \$5,000
Louisiana 4-H Foundation - Ascension Parish 4-H Foundation \$500
Louisiana Environmental Action Network Inc. \$2,500
Louisiana Wildlife and Fisheries Foundation \$3,100
Louisiana Wildlife Federation Inc. \$200
LSU Foundation - LSU Ag Center Botanic Gardens at Burden \$39,833
LSU Foundation - School of Coast and Environment \$1,000
National Parks Foundation \$25,000
National Wildlife Federation \$2,600
Natural Resources Defense Council Inc. \$2,000

Rocky Mountain Elk Foundation \$500
Southeast District Livestock Show Inc. \$1,000
Southern Garden Symposium \$500
SouthWings Inc. \$5,500
St. Charles Department of Parks and Recreation \$5,000
The International Dark-Sky Association Inc. \$100
The Nature Conservancy - Headquarters \$550
The Nature Conservancy - Louisiana \$79,531
The Village Green of Cashiers Inc. \$50,000
The Water Institute of the Gulfs Delta \$787,380
ULI Foundation \$1,000

HEALTH \$3,415,360

AATS Graham Foundation \$500
Acus Foundation \$25,000
Adaptive Sports Center of Crested Butte Inc. \$25,000
Alzheimer's Association of Louisiana \$100
Alzheimer's Disease and Related Disorders Association Inc. \$100
American Brain Tumor Association \$3,000
American Cancer Society Inc. - Mid-South Division \$2,875
American Diabetes Association Inc. - Metairie \$100
American Heart Association \$12,500
American Heart Association Inc. - Greater Southeast Affiliate \$32,261
American Lung Association of Louisiana \$100
Angels Place Inc. \$5,000
Angels' Place Inc. \$2,500
Arthritis Foundation Inc. \$100
Baton Rouge Basketball and Volleyball Association \$750
Baton Rouge Health District \$5,500
Bella Bowman Foundation Inc. \$3,000
Blindness-Learning in New Dimensions Inc. \$10,000
Blue Ridge Mountains Health Project Inc. \$750
Boys and Girls Clubs of Marion County Inc. \$1,000
Bright Focus Foundation \$1,250
Broadway Cares-Equity Fights AIDS Inc. \$2,500
Bullet Baseball \$1,000
Cancer Research and Life Foundation \$17,500
Cancer Services of Greater Baton Rouge Inc. \$113,561
Capitol City Family Health Center Inc. \$32,400
Catholic High School Foundation \$500
Cerebral Palsy Association of Greater Baton Rouge Inc./ McMains Children's Devel \$173,322
Childrens Hospital of Los Angeles \$1,500
Chippin' in for St. Jude \$4,000
Covington Youth Soccer Association Inc. \$1,000
Cumberland Center Inc. \$8,000
Cystic Fibrosis Foundation - Baton Rouge \$6,750
Cystic Fibrosis Foundation - New Orleans \$1,000
Daughters of Charity Services of New Orleans Foundation \$500
Doctors Without Borders USA Inc. \$6,100
Double Angel Inc. \$100

Dream Day Foundation \$1,500
 Excelth Inc. \$24,800
 Family Service of Greater Baton Rouge \$2,500
 Fleur de Que \$5,000
 Foundation for Woman's \$118,566
 General Health Foundation \$263,000
 General Health System Foundation \$25,000
 Good Neighbor Foundation \$40,000
 Hand to Hold \$5,000
 Health Care Centers in Schools \$1,000
 Healthnetwork Foundation \$500
 Heart of Georgia Hospice Inc. \$1,000
 HeartGift Foundation \$15,000
 Highlands-Cashiers Hospital Foundation Inc. \$23,000
 Hospice Foundation of Greater Baton Rouge \$41,998
 Injured Marine Semper Fi Fund \$15,000
 International Rett Syndrome Foundation \$150
 Jennings American Legion Hospital Foundation \$5,000
 Juvenile Diabetes Research Foundation International \$2,750
 Kudvumisa Foundation USA Inc. \$6,000
 Kyle Broussard Memorial Fund \$2,500
 Lake Charles Softball \$1,000
 Leukemia and Lymphoma Society Inc. \$500
 Louisiana Cancer Research Center of LSU Health Sciences Center in NO \$1,000
 Louisiana Health Care Quality Forum \$5,000
 Louisiana Industries for the Disabled Inc. \$5,000
 Louisiana Pediatric Cardiology Foundation \$10,580
 LSU Health Sciences Center - New Orleans \$4,962
 LSU Health Sciences Foundation in Shreveport \$2,000
 Luke's House - A Clinic for Healing and Hope \$2,500
 Lupus Foundation of Northern California \$500
 Make-A-Wish Foundation of the Texas Gulf Coast and Louisiana Inc. \$500
 Mandeville Skipper Cheer Booster Club \$300
 Mandeville Soccer Club \$4,000
 Mary Bird Perkins Cancer Center \$644,158
 Mary Bird Perkins Cancer Center at St. Tammany Parish Hospital \$2,500
 Mary Bird Perkins Cancer Center Foundation \$20,000
 Memorial Sloan-Kettering Cancer Center \$5,000
 MHS Baseball Boosters, Inc. \$300
 Miami Suns Youth Development Inc. \$27,439
 Michael J. Fox Foundation for Parkinson's Research \$244,738
 Miles Perret Cancer Center Services \$1,500
 National Foundation for Cancer Research \$100
 National Multiple Sclerosis Society - Houston \$800
 New Orleans Ballet Association \$2,500
 New York University \$5,000
 Northeast Cardio-Thoracic Surgical Society Inc. \$4,000
 Ochsner Clinic Foundation \$12,500
 Ochsner Health System \$32,500
 Ollie Steele Burden Manor Inc. \$1,064
 Onbikes Pensacola Inc. \$5,000

Our Lady of the Lake Children's Hospital \$33,050
 Our Lady of the Lake Foundation \$105,391
 Partners in Health \$1,000
 Patient Access Network Foundation \$5,000
 Pennington Biomedical Research Foundation \$235,950
 Planned Parenthood Federation of America \$2,000
 Planned Parenthood of the Gulf Coast Inc. \$107,500
 Primary Care Providers for Healthy Feliciana \$32,400
 Project HOPE the People to People Health Foundation Inc. \$100
 Rocketkidz Foundation \$3,000
 Ronald McDonald House Charities of Pensacola \$5,000
 Shriners Hospital for Children \$5,000
 Smile Train Inc. \$250
 Southeastern Louisiana University Men's Lacrosse Club Inc. \$250
 Southwest Louisiana Hospital Association Foundation, Inc. \$7,062
 St. Gabriel Health Clinic Inc. \$20,000
 St. Jude Children's Research Hospital Inc. \$19,100
 St. Tammany Hospital Foundation \$41,100
 The Administrators of the Tulane Educational Fund - Tulane Cancer Center \$3,500
 The Carolinas HealthCare Foundation Inc. \$450
 The Cleveland Clinic Foundation \$1,000
 The Emerge Center Inc. \$46,000
 The National Center for Behavioral Health Solutions \$2,500
 Twin Cities Adaptive Cycling \$5,000
 United States Olympic Committee \$100
 University of Mississippi Foundation \$1,000
 University of South Alabama \$577,233
 University of Texas Foundation \$100
 VWH Racing \$2,000
 Women's Center For Healing & Transformation \$1,000
 YMCA of the Capital Area \$5,000

HUMAN SERVICES \$8,310,121

Metropolitan Center for Women and Children \$2,500
 100 Black Men of Metro New Orleans Inc. \$300,000
 100 Black Men of Metropolitan Baton Rouge \$50,000
 A B C Pregnancy Center Inc. \$1,000
 A House Unbuilt \$7,500
 Abraham and Lorraine Williams Community Center \$600
 Abraham's Tent Association \$5,200
 Acts of Love Inc. \$5,875
 Adaptive Sports Foundation \$100
 AIDS Foundation Houston Inc. \$3,800
 Ainsley's Angels of America \$1,000
 Alexander Milne Developmental Services \$106,776
 All Hands Volunteers Inc. \$130,000
 Alzheimer's Services of the Capital Area \$100,550
 American Cancer Society Inc. - Lake Charles \$15,045
 American Heart Association Inc. - Greater Southeast Affiliate \$7,000
 American National Red Cross - Headquarters \$140,000

American National Red Cross - Louisiana Capital Area \$14,243
 American National Red Cross - Southeast Louisiana Region \$58,000
 AmeriCares Foundation Inc. \$200
 AMIKids \$110,000
 Angels' Place Inc. \$1,500
 Association Haitienne de Development Humain Inc. \$200
 Autism Services of Southwest Louisiana Inc. \$2,500
 Basket of Hope \$2,500
 Baton Rouge Area Violence Elimination Inc. \$500
 Baton Rouge Bar Foundation \$9,466
 Baton Rouge Bikeshare \$102,500
 Baton Rouge Black Alcoholism Council \$2,500
 Baton Rouge Child Advocacy Center \$800
 Baton Rouge City Police Department \$49,334
 Baton Rouge Crime Stoppers Inc. \$23,700
 Baton Rouge Crisis Intervention Center Inc. \$19,415
 Baton Rouge Emergency Aid Coalition \$1,000
 Baton Rouge Women's Rugby Football Club \$700
 Bay Area Deputy Sheriff's Foundation Inc. \$500
 Bayou Blue Volunteer Fire Company \$985
 Bayou District Foundation \$2,500
 Ben Blanchard Memorial Foundation \$1,500
 Beyond the Badge \$1,000
 Big Brothers Big Sisters of Greater Houston \$10,000
 Big Brothers Big Sisters of Southwest Louisiana Inc. \$10,000
 Big Brothers Big Sisters of the Heart of Georgia \$1,000
 Big Buddy Program \$7,300
 Boy Scouts of America - Calcasieu Area Council \$24,600
 Boy Scouts of America - Istrouma Area Council \$47,400
 Boys & Girls Club of the Mississippi Delta \$1,000
 Boys & Girls Clubs of Greater Baton Rouge Inc. \$63,100
 Boys & Girls Clubs of Southeast Louisiana \$30,985
 Boys and Girls Club of Northeast Louisiana \$5,000
 Boys Hope Girls Hope of Baton Rouge \$1,750
 Boys Hope Girls Hope of New Orleans \$2,500
 BREC Foundation \$182,500
 Bridge Center for Hope \$150,000
 Bridge Ministry of Acadiana \$5,000
 Cal Farley's Boys Ranch \$2,000
 Calcasieu Parish Voluntary Council on the Aging Inc. \$2,000
 Cancer Services of Greater Baton Rouge Inc. \$5,000
 Capital Area Agency on Aging District II \$2,573
 Capital Area Alliance for the Homeless \$5,000
 Capital Area CASA Association \$1,900
 Capital Area Family Violence Battered Women's Program \$300
 Capital Area Human Services District \$2,000
 Capital Area Law Enforcement Foundation \$8,500
 Capital Area United Way \$265,650
 CARC, Inc \$161,703
 Care Help of Sulphur, Inc. \$1,000
 Carey Baptist Association \$34,500

CASA of St. Landry Inc. \$4,000
 Catholic Archdiocese of New Orleans \$10,000
 Catholic Charities Archdiocese of New Orleans \$140,000
 Catholic Charities of the Diocese of Baton Rouge Inc. \$57,363
 Cenikor Foundation - Baton Rouge \$10,000
 Center for the New Economy Inc. \$162,750
 Cerebral Palsy Association of Greater Baton Rouge Inc./ McMains Children's Devel \$10,000
 Change Lives Now \$1,000
 Charter for Compassion International \$100
 Children's Advocacy Center Hope House \$22,500
 Children's Cup \$8,936
 Christ Episcopal Church \$2,000
 Christwood Retirement Community Support Foundation \$5,000
 City of Hammond \$500
 City of Slidell \$1,500
 Community Foundation of Southwest Louisiana \$59,950
 Concerned Citizens of St. Tammany \$100
 Connections for Life \$1,000
 Cooperative for Assistance and Relief Everywhere Inc. \$200
 Covenant House New Orleans \$9,100
 Covington Rotary Foundation \$500
 Crimestoppers Inc \$1,500
 Crippled Children Foundation \$500
 Cultural Crossroads of Minden Inc. \$5,000
 Dewannas Community Closet A Nonprofit Corporation \$600
 Doctors Without Borders USA Inc. \$200
 Domus Pacis Family Respite Inc. \$100
 Donaldsonville Area Arc \$1,000
 Dream Day Foundation \$20,000
 Dress for Success Charity - New Orleans \$1,750
 Dyslexia Association of Greater Baton Rouge Inc. \$614
 Dystrophic Epidermolysis Bullosa Research Association of America Inc \$1,000
 East Baton Rouge 4-H Foundation \$30,129
 East Baton Rouge First Responders Fund \$120,000
 East Baton Rouge Parish Council on Aging Inc. \$250
 Engaging Peace Inc. \$1,000
 Envision Daberry \$1,000
 Equestrian Order of the Holy Sepulchre \$1,200
 Evergreen Foundation \$500
 Exceptional Lives Inc. \$118,100
 Family And Youth Counseling Agency Inc \$7,730
 Family Foundation of Southwest Louisiana \$90,000
 Family Promise of St. Tammany Parish \$15,000
 Family Service of Greater Baton Rouge \$5,000
 Fellowship of Christian Athletes \$1,000
 First Baptist Church Covington \$5,386
 First Presbyterian Church of Baton Rouge \$500
 Fleur Des Maisons \$600
 Food for the Poor Inc. \$100
 Food4Kidz Inc. \$5,000
 Fosters Home Foundation \$2,000

Foundation for Historical Louisiana Inc./ Preserve Louisiana \$853
Friends of the Cassidy Park Museums \$5,000
Front Yard Bikes \$12,500
GaitWay Therapeutic Horsemanship \$57,500
General Assembly of the Christian Church Disciples of Christ - Southern Christia \$1,000
Girl Scouts - Audubon Council Inc. \$150
Girl Scouts Louisiana East Inc. \$1,500
Girl Scouts of Greater Mississippi Inc. \$1,000
Girls on the Run South Louisiana \$5,700
Give A Wish, Inc. \$1,000
Good360 \$2,500
Grant's Gift Foundation Inc. \$6,000
Greater Baton Rouge Food Bank Inc. \$62,633
Greater Baton Rouge Literacy Coalition Inc. - UP Alliance \$250
Greater Houston Community Foundation \$79,500
Habitat for Humanity International Inc. \$500
Habitat for Humanity of Greater Baton Rouge \$13,000
Habitat for Humanity Orange County \$15,000
Habitat for Humanity, St. Tammany West \$4,000
Hargrove Foundation \$5,000
Harry Tompson Center Inc. \$500
Healing Place Church \$2,000
Healing Place Serve \$25,705
Heritage Ranch \$160,700
Highlands Emergency Council Inc. \$100
HIV/AIDS Alliance for Region Two (HAART) \$32,400
Hope Landing Inc. \$1,500
HOPE Ministries of Baton Rouge \$8,250
HOPE Ministry of Pointe Coupee Inc. \$2,500
Houston Food Bank \$1,000
Humane Society of the United States \$100
Hunters for the Hungry \$6,000
International Center for Journalists Inc. \$20,000
International Hospitality Foundation LSU \$2,293
International Rescue Committee Inc. \$11,000
Ivy Foundation Inc. \$1,000
JDRF International \$1,100
Jefferson Parish Public School System - L.H. Marrero Middle School \$1,000
Jess' Bra Closet Incorporated \$3,000
Jewish Children's Regional Service \$1,100
Jubilee Pioneers \$6,000
Karnival Krewe de Louisiane Inc. \$1,000
Kingsley House Inc. \$30,000
Knots of Love Inc. \$1,000
Lamb of God Lutheran Church \$3,000
Leukemia and Lymphoma Society Inc. - Mississippi/Louisiana Chapter \$700
Lighthouse for the Blind in New Orleans Inc. \$20,000
Live 2 Serve \$500
Lost Veterans Inc \$1,000
Louisiana Baptist Childrens Home \$15,045
Louisiana Bar Foundation \$450

Louisiana CASA Association \$5,000
 Louisiana Coalition Against Human Trafficking \$500
 Louisiana Housing Corporation \$5,000
 Louisiana Industries for the Disabled Inc. \$250
 Louisiana Methodist Children and Family Services Inc. \$200
 Louisiana State Police \$13,200
 Louisiana Troopers Charities Inc./Louisiana State Troopers Association \$500
 Louisiana United Methodist Children and Family Services Inc. \$10,000
 LOVE Community Mission \$1,000
 LSU Foundation \$2,000
 Luke's House - A Clinic for Healing and Hope \$1,500
 Lycee Francais de la Nouvelle-Orleans \$1,250
 Maison des Ami of Louisiana Inc. \$11,750
 Make-A-Wish Foundation of America \$100
 March of Dimes Foundation - South Louisiana Chapter \$100
 Marine Toys for Tots Foundation \$100
 Mary Bird Perkins Cancer Center Foundation \$10,538
 Mental Health Initiative Project \$150,000
 Mercy Corps \$3,000
 Mercy Ships \$2,991
 Metanoia Inc. \$57,500
 MetroMorphosis \$80,000
 Miami Suns Youth Development Inc. \$27,027
 Mid City Redevelopment Alliance Inc. \$105,750
 Miracle League Northshore \$20,250
 Mission Heart Inc. \$5,000
 Mission of Our Lady of Mercy \$300
 Missionaries of Charity Inc. \$3,000
 Mississippi Children's Home Society - Canopy Children's Solutions \$8,000
 Mom's House Inc. \$25,000
 Muscular Dystrophy Association \$100
 NAMI St. Tammany \$7,500
 National Automobile Dealers Charitable Foundation \$15,000
 National Federation of the Blind of Louisiana Inc. \$10,000
 National Multiple Sclerosis Society - Metairie \$100
 New Heights Therapy Center Inc. \$60,000
 New Horizons Ranch and Center Inc. \$2,000
 New Life Counseling Inc \$1,200
 New Orleans Police and Justice Foundation, Inc. \$5,000
 NEXT Generation Ministries \$26,650
 NexusCity \$10,000
 Northern Star Council - Boy Scouts of America \$4,000
 Northshore Food Bank \$15,000
 Oasis a Safe Haven \$1,000
 O'Brien House Inc. \$14,250
 Odyssey House Louisiana \$1,000
 Ollie Steele Burden Manor Inc. \$357
 Options Inc. \$1,000
 Our Lady of Perpetual Help Catholic Church \$1,000
 Oxfam-America Inc. \$1,000
 Ozanam Inn \$1,000

Particular Council of St. Vincent de Paul of Baton Rouge Louisiana \$64,115
 Peggy Crosby Community Service Center \$1,100
 Pelican Institute for Public Policy \$10,000
 Pointe Coupee Parish Sheriff's Office \$3,181
 Policy Institute for the Children of Louisiana Inc. \$5,000
 Prevent Child Abuse Louisiana Inc. \$1,000
 Raintree Services Inc. \$2,800
 Raven's Outreach Center Inc. \$35,500
 Ray of Hope Cancer Foundation \$500
 Rebuild Livingston \$25,000
 Rebuilding Together Baton Rouge Inc. \$437,720
 Red Shoes Inc. \$2,500
 Regina Coeli Child Development Center \$18,934
 Rich Mauti Cancer Fund \$20,000
 Richard Murphy Memorial Foundation \$1,000
 Rileys Bikes \$11,060
 Ripples of Hope Inc. \$13,000
 Ronald McDonald House Charities of Siouland, Inc. \$5,000
 Rotary Club of Baton Rouge Inc. Foundation \$36,082
 Rotary Foundation of Rotary International \$100
 Safe Harbor \$2,000
 Saint Elizabeth Foundation \$7,000
 Samaritan's Purse \$1,000
 San Antonio Area Foundation \$1,000
 Second Harvest Food Bank of Middle Tennessee \$500
 Sexual Trauma Awareness and Response Center \$69,050
 Share Our Strength \$25,000
 Shepherd Center Foundation Inc. \$10,000
 Single Stop USA Inc. \$250,000
 Sisters of St. Joseph - St. Paul Adult Learning Center \$3,000
 Slidell Youth Soccer Club Inc. \$5,000
 Society of St. Vincent de Paul Foundation \$1,000
 Solstice Recovery Foundation \$1,500
 South Africa Development Fund Inc. \$10,000
 Southeast Louisiana Legal Services Corporation \$415,000
 Southern Poverty Law Center Inc. \$1,000
 Southern Women Action Network (SWAN) \$5,763
 Southwest Louisiana Alliance Foundation Inc \$63,000
 Special Olympics Louisiana Inc. \$2,700
 Special Troopers Adaptive Riding School Inc. \$5,000
 St. Anna's Episcopal Church \$1,500
 St. Bernard Project Inc. \$725,000
 St. James Place of Baton Rouge Foundation Inc. \$3,250
 St. Nicholas Center for Children \$1,500
 St. Tammany Hospital Foundation \$5,000
 Stand for Children Leadership Center \$500
 Starlight Missionary Baptist Church \$2,000
 Storks Nest Fund \$1,000
 Strength for Today \$8,300
 Sulphur Christian Community Coalition \$2,500
 Sunrise Manor \$5,000

TankProof \$27,500
 Teach for America Inc. - South Louisiana \$5,000
 Team Rubicon \$1,000
 The Administrators of the Tulane Educational Fund - Tulane Cancer Center \$1,250
 The Arc of East Ascension \$3,000
 The Baddour Center Inc. \$6,000
 The Christian Outreach Center of Baton Rouge Inc. \$1,286
 The Cotuit Library Association \$1,000
 The Emerge Center Inc. \$38,166
 The Ginger Ford-Northshore Fuller Center for Housing, Inc. \$20,000
 The Greater New Orleans Foundation \$10,167
 The Idea Village \$10,000
 The JL Foundation \$35,000
 The Kelly Gibson Foundation \$500
 The Lauren Savoy Olinde Foundation \$1,000
 The Life of a Single Mom \$15,626
 The Mental Health Association for Greater Baton Rouge \$90,794
 The Miami Foundation Inc. \$25,000
 The Mustard Seed Inc. \$500
 The Patrons of the East Baton Rouge Parish Public Library \$100
 The Safety Net Quick Response Fund \$39,255
 The Salvation Army - Alabama, Louisiana, Mississippi \$1,000
 The Salvation Army - Baton Rouge \$567,050
 The Salvation Army - Lake Charles \$22,695
 The Southwest Louisiana Law Center Inc. \$500
 The V Foundation for Cancer Research \$5,000
 Trinity Episcopal Church \$1,000
 Truth In Nature Inc. \$8,000
 United Methodist Committee on Relief \$5,750
 United Southern Express Track Club \$700
 United States Fund for UNICEF \$5,200
 United Way of Beaumont and North Jefferson County \$20,000
 United Way of Greater Houston \$30,000
 United Way of Lamar County \$30,000
 United Way of Morgan County \$15,000
 United Way of Southeast Louisiana \$41,000
 United Way of Southwest Louisiana Inc. \$72,372
 United Way of the Coastal Bend Inc. \$7,500
 University of Texas Foundation \$2,000
 Upward Community Services Inc. \$7,000
 Volunteers of America Inc. \$49,830
 Volunteers of America North Louisiana \$150
 Volunteers of America of Southeast Louisiana \$250
 West Texas Boys Ranch \$5,000
 Westminster Place \$500
 Whistle Stop \$5,000
 Willwoods Community \$1,000
 Woman at the Well Outreach Ministry \$600
 Women's Foundation of Mississippi \$100
 World Connect Inc. \$35,000
 Wounded Warrior Project Inc. \$425

YMCA of the Capital Area \$27,500
YMCA of the Capital Area - A.C. Lewis Branch YMCA \$150
YMCA of the Capital Area - Paula G. Manship YMCA \$1,000
Young Life - New Orleans \$45,000
Young Mens Christian Association of New Orleans Metropolitan \$2,000
Youth Oasis \$9,550
Youth Service Bureau of St Tammany \$1,000
Youthanasia Foundation \$1,000
YWCA of Greater Baton Rouge \$1,000

RELIGION \$2,911,607

Acacia Church of Baton Rouge Inc. \$500
Aisquith Presbyterian Church \$4,000
Aldersgate United Methodist Church (AUMC) \$11,480
Anchor Church of McKinney Inc. \$10,000
Ascension of Our Lord Catholic Church \$25,000
Baton Rouge First Church of the Nazarene \$350
Beth Shalom Synagogue \$1,000
Briarwood-Brookwood, Inc. \$100
Brothers of the Sacred Heart Foundation of the New Orleans Province \$1,000
Campus Crusade for Christ Inc. \$250
Campus Crusade for Christ International \$500
Catholic Daughters of the Americas - St. Raphael \$1,000
Catholic Diocese of Galveston-Houston \$10,000
Catholic Foundation of South Louisiana \$25,000
Catholic Foundation of the Archdiocese of Mobile Inc. - St. Thomas by the Sea \$1,000
Chinese Christian Church of Baton Rouge \$1,033
Christ Episcopal Church \$300
Christ the King Evangelical Lutheran Church \$2,000
Christ the King Parish and Catholic Center at LSU \$52,306
Christ's Community Church \$17,000
Church of the Good Shepherd \$5,000
Church of the King of Lake Charles \$30,000
City of Port Allen \$450
Closer Walk Ministries \$2,000
Congregation B'nai Israel of Baton Rouge \$32,140
Congregation B'nai Israel of Baton Rouge Foundation \$4,323
Congregation of St. Alphonse Liguori Church \$1,000
Congregation of St. Martin Deporres Roman Catholic Church \$10,000
Congregation of the Sisters of St. Joseph Inc. \$700
Diocese of Lake Charles \$31,200
Episcopal Church of the Ascension \$21,400
Episcopal Church of the Resurrection \$2,500
Faith Walkers International Ministry Inc. \$500
Fellowship of Catholic University Students / FOCUS \$1,200
Fellowship of Christian Athletes \$11,500
First Baptist Church Covington \$14,877
First Presbyterian Church of Baton Rouge \$16,286
First Presbyterian Church of Baton Rouge Foundation \$10,100
First United Methodist Church \$243,050

First United Methodist Church - Lake Charles \$100
 First United Methodist Church Hammond \$5,000
 Galloway United Methodist Church \$12,000
 God's Light Shining Ministries Inc. \$5,000
 Grace Baptist Church \$700
 Greater New Galilee Baptist Church Inc. \$3,400
 Healing Place Church \$3,000
 Henning Memorial United Methodist Church \$49,000
 Holy Family Catholic Church \$47,292
 Interfaith Federation of Greater Baton Rouge Inc. \$350
 International Hospitality Foundation LSU \$1,000
 International Society for Krishna Consciousness of New Orleans \$66,012
 International Students Inc. \$11,000
 Israelite Missionary Baptist Church \$2,000
 Jewish Federation of Greater Baton Rouge \$10,750
 Jubilee Pioneers \$21,000
 King of Kings Ministries Inc. \$3,000
 Lamb of God Lutheran Church \$10,000
 Lighthouse Christian Fellowship Church \$2,000
 Living Word Church of Muskegon \$2,400
 Mantle of Mary Inc. \$800
 Map 10 40 \$8,040
 Most Holy Trinity Roman Catholic Church \$62,000
 Mountain Chapel United Methodist Church \$500
 Neighbors In Ministry, Inc. \$1,000
 New Ark Baptist Church \$700
 New Home Full Gospel Ministries \$1,000
 New Life Church of Christ Holiness USA \$600
 New Life United Pentecostal Church of Bogalusa \$600
 Our Lady of Guadalupe Church \$3,700
 Our Lady of Mercy Catholic Church \$52,333
 Our Lady of Mt. Carmel Church \$146,155
 Our Lady of Peace Church \$72,406
 Our Lady of Perpetual Help Catholic Church \$1,000
 Pastoral Center \$52,429
 Present Truth Prayer Center \$1,000
 Protestant Episcopal Church of the Good Shepherd of Lake Charles \$20,312
 Restoring Purpose Ministries \$10,000
 Roman Catholic Diocese of Baton Rouge \$464,838
 Roman Catholic Diocese of Baton Rouge - Bishop Ott Works of Mercy Trust \$590
 Roman Catholic Diocese of Baton Rouge - Bishop's Annual Appeal \$6,700
 Russell Domingue Ministries Inc. \$3,000
 Saint Jean Vianney Catholic Church \$10,186
 Saint Joseph's Abbey and Seminary College \$15,000
 Second Baptist Church \$5,000
 Sisters of the Holy Family Motherhouse & Novitiate \$20,000
 Society of Saint John the Evangelist \$500
 St Martins Episcopal Church \$3,000
 St Theresa of the Child Jesus Roman Catholic Church \$1,000
 St. Agnes Catholic Church \$4,500
 St. Aloysius Catholic Church \$35,000

St. Anne Catholic Church \$1,922
 St. Anthony of Padua \$25,000
 St. Augustine Church \$3,643
 St. Benedicts Roman Catholic Church \$1,000
 St. Catherine of Siena Catholic Church \$5,500
 St. Charles Avenue Presbyterian Church \$11,000
 St. Francis Chapel \$500
 St. Francis of Assisi Catholic Church \$3,000
 St. Francis Xavier Catholic Church \$2,000
 St. Francis Xavier Catholic School \$1,500
 St. Gabriel Catholic Church \$7,000
 St. George Catholic Church \$10,000
 St. Gerard Majella Church \$42,000
 St. James Episcopal Church \$127,400
 St. Jean Vianney Catholic School \$3,868
 St. John Interparochial School \$960
 St. Joseph Cathedral \$148,030
 St. Joseph Catholic Church \$18,800
 St. Joseph Seminary College \$1,000
 St. Joseph Spirituality Center \$1,500
 St. Joseph the Worker Church \$23,540
 St. Jude Catholic Church \$10,000
 St. Luke - Simpson United Methodist Church \$40,000
 St. Luke's Episcopal Church \$96,406
 St. Margaret Queen of Scotland Church/ St. Thomas Chapel \$1,000
 St. Mary African Methodist Episcopal Church \$1,500
 St. Mary's Episcopal Church \$750
 St. Paul the Apostle Catholic Church \$2,000
 St. Paul's Episcopal Church \$100
 St. Paul's Holy Trinity Episcopal Church \$15,727
 St. Peter Catholic Church \$1,000
 St. Philip Parish \$7,129
 St. Rose of Lima \$1,000
 St. Theresa of Avila Catholic Church \$500
 St. Thomas Aquinas Regional Catholic High School \$56,128
 The Chapel \$350
 The Norwegian Seamen's Church of New Orleans Inc. \$40,000
 The Society of St. Teresa of Jesus Teresian Sisters \$5,500
 Trinity Baptist Church \$75,000
 Trinity Episcopal Church \$78,116
 Trinity Lutheran Church \$5,000
 UCSJ Union of Councils for Jews in the Former Soviet Union Inc. \$250
 Union Congregational Church Crested Butte \$5,000
 Unitarian Church of Baton Rouge \$2,500
 United States Conference of Catholic Bishops - Sacred Heart of Jesus Catholic Ch \$9,500
 University Presbyterian Church \$143,450
 University United Methodist Church \$5,100
 Victory Fellowship \$2,000
 Vision 21 Foundation \$500
 Woodlawn Foundation \$1,000
 Young Life - Baton Rouge \$5,000

SCHOLARSHIPS \$264,415

Alcorn State University \$3,000
Auburn University \$1,000
Bethel Christian School \$1,420
Bevill State Community College \$3,500
The Sidney M. Blitzer Awards in Violin Performance Fund \$,1500
Catholic High School Foundation \$1,921
Centenary College of Louisiana \$500
Claude L. Cockerham II Charitable Fund \$500
Dillard University \$3,000
Georgia Southern University \$500
Georgia State University \$500
Gordon State College \$500
Itawamba Community College \$500
Jacksonville State University \$500
Jefferson Davis Parish School Board - Jennings Elementary \$390
Jefferson Davis Parish School Board - Jennings High School \$1,030
Johns Hopkins University \$2,000
Jones County Junior College \$1,000
Louisiana Construction Education Foundation \$5,320
Louisiana Culinary Institute
Jennifer Bahle \$1,000
Louisiana State University Alexandria Foundation \$500
Louisiana State University and A&M College \$44,250
Louisiana State University
Kentrae Lewis \$2,000
Lauren Biggs \$2,000
Melanie Smith \$2,000
Aerina Williams \$12,500
Miya Tate \$4,000
Taylor Pratt \$4,000
Youngone Kim \$750
Cameron Sprague \$1,000
Lauren Maisano \$500
Nicole Maisano \$500
Shaylie Raeann Poche \$4,000
Louisiana State University-Alexandria \$1,500
Louisiana Tech University \$2,750
LSU Foundation - Manship School of Mass Communication \$2,523
LSU CXC Outstanding Faculty Award \$1,500
McNeese State University
Emma E. Broussard \$1,000
Millsaps College
Bailey Foret \$1,000
Mississippi College
Chase G Jenkins \$3,500
Mississippi State University \$9,000
New York Institute of Technology \$500
Nicholls State University \$4,500
Northwestern State University of Louisiana \$250
Our Lady Immaculate Catholic School \$1,420

Pearl River Community College \$2,000
 Rhodes College
 Margaret Larsen \$2,000
 Rotary Club of Baton Rouge Inc. Foundation \$200
 Sam Houston State University \$2,000
 Santa Fe College \$1,500
 Savannah College of Art Design
 Alexandra Marie Dedinsky \$6,000
 Southeastern Louisiana University \$5,000
 Southeastern Louisiana University
 Regan Mayme Higgins-Lang \$2,500
 Southern Methodist University \$2,000
 Southern University and A&M College \$7,500
 Southern University System Foundation \$2,523
 Southwestern University \$1,500
 SOWELA Technical Community College \$12,668
 The Administrators of the Tulane Educational Fund \$4,000
 The Corporation of Mercer University \$2,000
 The Three Cs Foundation Fund \$4,500
 The University of West Alabama \$500
 Troy University \$1,500
 University of Alabama at Birmingham \$4,000
 University of Georgia
 Connor Patrick Mahony \$2,000
 University of Louisiana at Lafayette \$6,250
 University of Louisiana at Lafayette
 Alexander Bell \$1,000
 Hannah Kathryne Miller \$2,000
 University of Louisiana at Monroe \$6,000
 University of Louisiana Lafayette
 Benjamin Newman \$2,000
 University of Mississippi \$3,500
 University of Mississippi
 McKenna Helen Heil \$750
 University of Missouri \$18,000
 University of New Orleans \$1,000
 University of New Orleans
 Bryce Wayne Hartlin \$2,000
 University of North Alabama \$500
 University of Southern Mississippi \$13,000
 University of Southern Mississippi
 Jon Leonard \$1,000
 University of Tampa \$500
 University of West Alabama \$500
 University of West Florida \$500
 University of West Georgia \$500
 William Carey University \$1,500
 Xavier University of Louisiana \$1,000

EMPLOYEES 1ST \$4,607,478

Employees1st is a grant program of the Baton Rouge Area Foundation. Companies open charitable funds at the Foundation to distribute hardship grants to employees. The Foundation manages the funds and makes grants on their behalf.

AMERISAFE Employees 1st Fund \$7,500
Barriere Construction Employee Assistance Fund \$3,500
BASF Employee Assistance Fund \$445,300
BASF Employee Assistance Fund - Maria \$21,000
Blue Cross Blue Shield of Louisiana Employees First Fund \$22,718
Boh Bros. Employee Assistance Fund \$38,767
BREADA Small Farm Survival Fund \$8,500
Business First Bank Employee Assistance Fund \$1,000
Cameron LNG Employees 1st Fund \$260,320
CenterPoint Energy Employees 1st Fund \$666,700
Century Cares Employees 1st Fund \$1,000
Coca-Cola United Employee Assistance Fund \$3,000
Connectivity Source Employees 1st Fund \$28,800
Contanda Employees 1st Fund \$85,000
Cox Benevolent Fund \$3,338
Dow Chemical Employee Assistance Fund \$2,030
Doyle Electric Employee Assistance Fund \$1,500
Dudley DeBosier Employee Assistance Fund \$2,075
Entergy Louisiana Employee Assistance Fund \$187,507
Formosa Plastics Employee Assistance Fund - Harvey \$119,970
Friedman's Home Improvement Employees 1st Fund \$16,000
H&E Employee Assistance Fund \$111,350
Hollywood Casino Employee Assistance Fund \$2,500
Hospitality America Relief Fund \$24,000
Hurricane Harvey Ford Dealership Employee Relief Fund \$1,153,226
IEM Employee Assistance Fund \$6,265
Inteplast Employees 1st Fund \$94,240
Investar Bank Employees 1st Fund \$350
ITT Inc. Employees 1st Fund \$10,000
Jewelers of Louisiana Assistance Fund \$3,761
Johnson Controls Employees 1st Fund \$100,015
Johnson Controls Employees 1st Fund - Harvey \$115,376
Johnson Controls Employees 1st Fund - Irma \$14,112
Johnson Controls Employees 1st Fund - Maria \$1,129
Kean Miller Employee Assistance Fund \$5,170
Laitram Employee Disaster Relief Fund \$40,000
Lee Michael's Employee Assistance Fund \$1,273
Lipsey's, LLC Employee Assistance Fund \$2,500
LSU Employee Assistance Fund \$69,933
LSU Foundation Employee Assistance Fund \$6,422
Manda Fine Meats Employee Relief Disaster Fund \$3,500
MBOTW Employee Relief Fund \$25,000
McGlinchey Stafford Employee Flood Relief Fund \$435
Neighbors Federal Credit Union Employee Assistance Fund \$2,000
Oceans Healthcare Fund \$2,800
Pala Family Employee Assistance Fund \$10,000

Pennington Biomedical Research Center Employee Assistance Fund \$1,000
Praxair Employees 1st Fund \$20,024
Premier Health Consultants, LLC Employee Assistance Fund \$70,919
Republic Finance Employee Assistance Fund II \$19,278
SHARE Employee Assistance Fund \$16,000
Southern Quality Ford Dealers Employee Assistance Fund \$47,232
Southwest Louisiana Quality of Life Fund \$319
Stine Employees 1st Fund \$8,000
The Auto Club Group Employees 1st Fund \$23,675
The Broadmoor Employee Assistance Fund \$3,250
Umbrella Companies Employee Assistance Fund \$7,500
VSS Employees 1st Fund \$1,270
XPO Logistics Supply Chain Employee Assistance Fund \$639,585
XPO Logistics Supply Chain Employee Assistance Fund - California Fires \$18,544



2017 MEMBERS

LEADERS IN CIVIC ADVANCEMENT \$25,000

All Star Automotive
Annette D. Barton
Mr. and Mrs. Dudley W. Coates
Virginia and John Noland
The Lemoine Company
The Newton B. Thomas Family /
Newtron Group Fund

PARTNERS IN CIVIC ADVANCEMENT \$10,000

Antunovich Associates Inc./Joseph M. Antunovich
Jim and Laura Bailey
Blue Cross and Blue Shield of Louisiana
Camille Coates
Cathy Coates and Brian Hales
CSRS Inc.
John and Linda Davies
Entergy Louisiana LLC
The Lamar Companies
Mr. and Mrs. Thomas F. Lozick
Don and Pat Lyle
Kevin Lyle and Renee Chatelain
Manship Family
Carolyn E. Martin
James and Lynn Moore
Jennifer Eplett and Sean E. Reilly
The Milford Wampold Support Foundation
The Powell Group LLC
John G. Turner and Jerry G. Fischer
Turner Industries / Thomas and Sari Turner
Zehnder Communications Inc./Jeffery S. Zehnder

FOUNDERS FORUM LEVEL II \$5,000-\$9,999

Mr. and Mrs. William Balhoff
Mr. and Mrs. Lee Michael Berg
Robert and Julia Boyce
Dr. and Mrs. John F. Fraiche
Fishman Haygood LLP
Cordell and Ava Haymon
Brian and Barbara Haymon
McMains Foundation
J. W. Nixon
Dr. and Mrs. John C. Pisa
Joanna Wurtele

FOUNDERS FORUM LEVEL I \$2,500-\$4,999

Tom and Lisa Adamek
Ms. Mary Louise Albritton LeBlanc
Carol Albritton Biedenharn
Gene and Jolie Berry
Barbara and Walter Bogan
Robert and Linda Bowsher
Breazeale Sachse and Wilson LLP /
Mr. and Mrs. Claude F. Reynaud Jr.
Mary Kay and J. Terrell Brown
Michael and Louise Bruce
Mr. and Mrs. J. H. Campbell Jr.
Cathy and Edmund Giering
Alice and Bob Greer
Hancock Bank / Whitney Bank
Fishman Haygood Phelps Walmsley Willis
and Swanson LLP
High Flyer Human Resources LLC/
Hans and Donna Sternberg
Dr. and Mrs. William H. Hines
IBERIABANK
Jerry and Donna Jolly
Mary Terrell Joseph
Jane and Kris Kirkpatrick
Charles and Carole Lamar
Mr. and Mrs. Gordon S. LeBlanc Jr.
Louisiana Companies
Kathy and Frank McArthur II
Mr. and Mrs. Andrew T. McMains
Mrs. Frank C. McMains Sr.
Jay and Elizabeth Noland
Mr. and Mrs. G. Allen Penniman Jr.
Performance Contractors Inc.
Gary and Debbie Pickell
Linda and Mark Posner
Dr. Chad Prather and Ms. Camile Silva
Joe and Suzanne Quinlan
Mrs. Kevin P. Reilly Sr.
Winifred and Kevin P. Reilly Jr.
James Roland
Mrs. Donna M. Saurage
Betty M. Simmons
Linda and John Spain
SSA Consultants LLC
Mary Ann Sternberg
Ann Wilkinson
Candace Wright

SIGNATURE LEVEL III \$1,000-\$2,499

Elzie Alford Jr.
Diane Allen and Associates Advertising/
Public Relations Inc.
Frank and Copper Alvarez
Robert and Nancy Baldrige
Tim and Nan Barfield
Mr. and Mrs. John W. Barton Jr.
Cindy and Brad Black
Shelton and Valerie Blunt
Mark and Lisa Boudreaux
Rex Cabaniss, WHLC Architecture LLC
Michelle A. Carriere
Claude Bouchard and Monique Chagnon
Robin Kilpatrick and Harold Clausen Jr.
Benny and Donna DiChiara
Mr. Roland Dugas and Mrs. Amelie Dugas
Mr. and Mrs. J. S. Durrett
Mr. and Mrs. Gregory M. Eaton
Vince and Sue Ferachi
John Rasi and Ellen Fuoto
Allyson and Jon Goodart
Mr. and Mrs. G. Lee Griffin
Sue and Bryan Griffith
Roberta A. Guillory
Fran and Leroy Harvey
Beverly and Justin Haydel
David S. Hanson MD and Jolene K. Johnson MD
Mr. and Mrs. Roger Jones
Francis and Robin Jumonville
Dr. and Mrs. Robert J. Kenney
Shannon Kirkpatrick
Kevin and Debbie Knobloch
Mr. and Mrs. John D. Koch
Mr. and Mrs. David L. Laxton III
Robert and Judith Levy
Mr. and Mrs. Richard A. Lipsey
Jay and Carol Little
Mr. and Mrs. Rich Major
Anne and Paul Marks
Dr. and Mrs. Tom J. Meek Jr.
Mr. and Mrs. J. Garner Moore III
Roger and Marcia Moser
Dan and Kathy O'Leary
Mr. and Mrs. Gene Ohmstede
Robert and Angele Peek
Paul Perkowski and Cheryl Braud
Drs. Thomas P. Perone and Barbara J. Golden
Helen Pope
Raymond Prince
R. Robert and Jeanette Rackley

George and Judy Richards
Mr. and Mrs. Frank Sadler
Roberta and Albert Sam
Cary Saurage
Charles E. Schwing
Dr. and Mrs. Roger Shaw
Patricia A. Day and Joseph G. Simmons
Frank and Marcy Simoneaux
Mr. and Mrs. Martin Svendsen
Dr. John A. Thomas
Elizabeth F. Thomas
Roland and Kay Toups
WHLC Architecture / Rex Cabaniss
Tom and Jayne Willingham
John and Janet Young

SIGNATURE LEVEL II \$500-\$999

Acme Refrigeration of Baton Rouge/
A. E. "Manny" Kaiser III
Mr. and Mrs. William H. Auten
Sara B. Bateman
Roby and Barbara Bearden
Dr. and Mrs. Frederic T. Billings III
Mr. and Mrs. Barry O. Blumberg
Henry and Monica Bradsher
Randolph A. Brunson
Baton Rouge Business Report
Catholic High School
Champion Technology Services
Christopher and Nicole Ciesielski
Citizens Bank and Trust Company
Roger C. Cutrer/Cutrer Abstract and Title Services
Omer and Marybeth Davis
Wayne and Marilyn Davis
Michael DePaul
Chuck and Debra Dixon
Mark Drennen, Cornerstone Government Affairs
A. Shelby Easterly III
Ms. Ann Edelman
Iris M. Eldred
Bob and Jo Emmert
Mr. and Mrs. Bert Faulk
GEC Inc.
Keith R. Gibson MD
Jan Day Gravel
Isaac M. Gregorie Jr.
Robert T. Grissom MD
Rob and Ann Guercio
Mr. and Mrs. Joshua T. Gustin
Leo and Gwen Hamilton

Mr. Elias and Mrs. Barbara Harrison
Dr. and Mrs. Steven Heymsfield
Vic and Kathleen Howell
Rose J. Hudson
Elizabeth Hutchison
IT Inspired LLC
Louis and Lynn Leggio
William G. and Debra W. Lockwood
Mary Jo Mayfield
W. Shelby and Molly McKenzie
David J. and Elizabeth S. Morgan
Jake and Mary Nell Netterville
Thomas R. and Susan S. Newman
PI 3.14 Inc.
Mrs. Robert R. Rainer
Jim and Tina Rance
Fred and Barbara Reno
Natalie and Daniel Rhodes
Angela M. Rosenthal
Rebecca Schutte and Guilherme Miranda
The Shobe Financial Group
William and Joyce Thibodeaux
Betsy Touns
Kalliat T. Valsaraj
Mukul and Lisa Verma
Jean and Will Wilcox
Jay and Angie Wood
Tony and Monica Zumo

SIGNATURE LEVEL I \$100-\$499

Robelynn H. Abadie
Peters Wealth Advisors LLC
Pat and Ben Alford
Constance F. Anderson
Chris and Susanne Andrews
Virginia Archer
Paul and Melanie Arrigo
Pris and Eddie Ashworth
Richard Atkins
Mellie Preis Bailey
Princeton and Dadie Bardwell
John and Katie Barton
Mr. and Mrs. John H. Bateman
Mr. and Mrs. J. W. Baumgardner
W. George Bayhi
Bella Bowman Foundation
Edie and Ralph Bender
Brad and Erin Bendily
Ken Best
Dr. and Mrs. Dore Binder

Warren and Brenda Birkett
Robert and Jane Blackledge
Carol and Ed Blasi
Carol Anne and Sidney M. Blitzer Jr.
Susie and Carl Blyskal
Brent and Donna Boé
Warren and Martha Bofinger
Robert A. Bogan Jr.
Carol and Randy Bonnacaze
Marvin and Susan Borgmeyer
Ronald F. Boudreaux
Chad Braden
John and Dovie Brady
Mr. and Mrs. John Brady
Jim and Janie Brandt
Doug and Gail Braymer
Ed and Elisa Brodbeck
Elizabeth R. Brooking
Gypsie and Robert Bryan
Mary Helen Burns
Patricia Byrd
Warren and Arlene Byrd
Winifred E. Byrd
Mr. and Mrs. William Campbell
Thornton Cappel
Jeffrey and Wendy Carbo
Ursula and Jack Carmena
Kenneth M. Carter
Anne W. and Stephen N. Carville
William and Sue Catchings
Gloria Chapman
Melanie and Russ Chapman
Patricia Cheramie
Mary Beth Chevalier
Charles H. and Peggy D. Coates Jr
James and Travis Coleman
Rudy and Francisca Comeaux
Tommy and Emmy Comeaux
Thomas and Debbie Cotten
Nancy Crawford
Creative English Communication Consultants
Dr. Robert L. Crosby III
Michael J. Cutshaw
Mr. and Mrs. Robert D. Daigrepoint
Louis R. Daniel
Mr. and Mrs. John L. Daniel Jr.
Donovan Davis
Roy Powell Davis
Mr. M. Bryan Day
Dr. and Mrs. Andy Dean
Michael T. Delahaye

Mr. Eric Dexter
Charlie and Lynn Dirks
Rich and Jetty Donaldson
Mr. Craig W. Murray and Ms. Mary L. Dougherty
Marcel J. Dupre
Emily and Chris Dykes
Ms. Susan M. Eaton
Sarah Eilers
Jim and Becky Ellis
Daryl R. and Tiffany T. Ellis
Mary Durusau and Barry Erwin
Femi and Addie Euba
Mr. and Mrs. H. Wallace Eversberg
Jerry and Patti Exner
Bebe Facundus
Ms. Gwen Fairchild
Jared Falcon
Crayton A. Fargason MD
Andrea D. Farmer
Dr. and Mrs. Steven D. Feigley
Robert E. Feldman MD
Lauren and Rob Field
Sharon W. Field
Jim and Ancy Firnberg
Mrs. Russell H. Fish
Mr. and Mrs. Patrick L. Flanagan
The Honorable and Mrs. Frank Foil
Albert and Ellie Fraenkel
Pamela Roussel Fry
Dr. and Mrs. Butler Fuller
Frances and Neel Garland
Dr. Robert Gaston
Karen and Errol Gautreau
Ann and Todd Gerald
Liz and Pendery Gibbens
Carol and Ken Gikas
Winifred L. Gill
June and John Gonce
Linda and Fred Grace
Lisa Gray
Walt Green
Dr. and Mrs. Frank L. Greenway
Lowry A. Griffon
Davis Gueymard
Dr. J. D. Guillory
Ray and Deirdre Halliburton
Liz Hampton
Carl L. Hancock
Michael and Jennifer Hanks
Nita K. Harris
Mr. and Mrs. Kevin Harris

Vonnie L. Hawkins, LCSW
Grady and Cindy Hazel
Healing Place Serve
Robert F. and Diane D. Hebert
Edward and Patricia Henderson
Dr. and Mrs. Greg Henkelmann
Buzzy and Susie Heroman
Hidalgo Health Associates
Mr. and Mrs. John Hill Jr.
Mr. Daniel Hillis and Dr. Bridget Sonnier-Hillis
Mr. and Mrs. Thomas L. Holliday
Jay and Charlotte Hollman
Travis and Jazmin Holtzclaw
HOPE Ministries of Baton Rouge
James G. and Judith A. Howell
Mary Jane Howell
Betty and Terry Hubbs
Enrique and Kelly Hurtado
Holly and Hutch Hutchison
Frances A. Hutchison
Mr. and Mrs. Joseph Ingraham
Emily and Kyle Jackson
Dr. and Mrs. Edward Jeffries
George Jenne
Raymond A. Jetson
Cherri and Clay Johnson
Tanner and Brooke Johnson
Dr. and Mrs. Terry R. Jones
Martha and Joseph E. Juban
Ben and Lauren Jumonville
Dan and Carla Jumonville
Richard and Katherine Juneau
Dr. and Mrs. Roy G. Kadair
Mr. and Mrs. Michael Kantrow
Byron and Susan Kantrow
Gretchen and Lee Kantrow
Jo Ellen Kearny
Mr. and Mrs. Robert Kennon Jr.
Mrs. Ann Schudmak Keogh
Robert and Cheryl Kirchoff
Scott and Heather Kirkpatrick
Gerald and Gwen Knapp
Mr. and Mrs. Jeff Koonce
Richard and Valerie Koubek
Ms. Sandra L. Kuykendall
Phillip and Paula LaFargue
Katherine A. LeBlanc
Steve LeBlanc
Felix and Julie Lee
Mrs. Ching-Mei Lee
Mr. and Mrs. Conville Lemoine

Bob and Janet Leslie
 Cornelius and Karen Lewis
 Randy B. Ligh
 Laura Lemoine Lindsay
 Mrs. Maia W. Luikart
 Phil and Lolly Martin
 Barbara Lee Matens
 Donna M. Mayeux
 Patrick Q. McBride
 Al and Laurie McDuff
 Margaret Kate McDuff
 Juanita Holden McGregor
 Charles and Elissa McKenzie
 James W McNeil
 MESH / Integrated Marketing and Advertising
 Ann and Terry Miller
 Bettsie Miller
 Harriet Babin Miller
 Aaron and Holly Mitchell
 Mr. and Mrs. Duane L. Mizell
 Frances and John Monroe
 Stan and Charlene Guarisco Montelaro
 Henson and Carolyn Moore
 Joyce Moreland
 Dr. Stephen M. Moret
 Mark L. and Kim F. Morgan
 Joe Mosby
 Janet and Herman Moyse III
 Dan Mulligan
 Mr. and Mrs. George A. Murrell
 Earl E. Nelson
 J. Dyke Nelson
 Mr. and Mrs. George A. Newbill
 Carl and Patty Newton
 Mr. and Mrs. Iveson B. Noland III
 Russell A. Nolan
 Gail and Bill O'Quin
 Chris Odinet
 J. Huntington Odom Jr. DDS
 Mrs. Patricia K. Odom
 Dr. and Mrs. Henry D. H. Olinde
 Thomas and Cheryl Olinde
 Michael Orban
 John H. Pace
 Kiran and Smita Padigala
 John Parker Jr.
 Ash Patel
 Dr. Samir Patel
 T. E. Peak
 Janice and Gerald Pellar
 R. Ryland Percy III
 T.O. Perry Jr.
 Wynona Eidson Peters
 Skip and Colleen Philips
 Andy and Britney Piner
 Jay and Laura Poche'
 Mr. and Mrs. O. Miles Pollard Jr.
 Post Architects
 Mr. and Mrs. John Dale Powers
 Harold and Pat Price
 Stan and Jo Ellen Prutz / QDS Systems Inc.
 Erich and Alexis Rapp
 Dennise C. Reno
 Ragan and Virginia Richard
 Mimi and Guy Riché
 Kathleen Stewart Richey
 Judith A. Riley
 James and Krista Roche
 Jeannette and Mike Rolfsen
 Richele Rome
 Willa and Marvin Roof
 Marilyn K. Rosenson
 Edward and Mary Rotenberg
 Ross J and Denise E Roussel
 Mr. and Mrs. Randy P. Roussel
 Kerry T. Roybal
 Dr. and Mrs. Joel J. Safer
 M. Wesley Salmon
 Blanchard and Allison Sanchez
 Mr. and Mrs. Heath Savant
 Mr. and Mrs. Thomas J. Savoie
 William W. Scheffy
 Charles and Jeannine Schutte
 Kathy and Clifford Schwartzenburg
 Loren and Peggy Scott
 Wade Shows
 Joel and Marla Silverberg
 Mr. and Mrs. William L. Silvia Jr.
 Mr. and Mrs. Kelly Simoneaux
 Robert and Martha Singletary
 Scott and Kim Singletary
 Mr. and Mrs. Illya Smirnov
 Dixon K. Smith
 Nathan and Jana Smith
 Lois A. Smyth
 Suzy Sonnier
 Paul H. Spaht
 Joanne Stanga
 Jim and Julie Stalls
 Kathy and Jim Stenhouse
 Paul and Nancy Stich
 Mr. and Mrs. Robert D. Svendsen

Richard and Suzette Tannehill
Buzzy Thibodeaux
Tori and Bobby Thomas
Dr. and Mrs. O. M. Thompson Jr.
Graham and Suzie Thompson
Patricia Thompson
Scott and Linda Jane Thompson
Gresdna Doty and James Traynham
William C. Tucker
Mr. and Mrs. Kerry Glen Uffman
Grace Uffman
Cyril Vetter
Dawn Vick MD
Jonathan and Lauren Walker
Mike and Pam Wall
Eloise Yerger Wall
Mr. Frederick D. Weil
Janelle and Gary Welchel
Michael and Kortney West
Dr. Pamela and Mr. Mark Williams
Mr. and Mrs. Michael D. Williams Sr.
Trey Williams
Faulk & Winkler LLC
Mr. and Mrs. Steven Winkler
Chuck and Jennifer Winstead
Drs. Chris and Gay Winters
Ernie and Gretchen Wroten
Martha G. Yancey



MEMORIALS AND HONORARIA

MEMORIALS

Reuel "Sonny" Anderson Jr.

Jerry and Donna Jolly

Robert H. Boh

Denise C. Saccaro

First Lieutenant Charles W. Cupples

Edna Katheryn Cupples and Annette C. Ross

Mary Frey Eaton

Walker P. McVea D.D.S.

Dorothy Eglin

Betsy Touts

Curt Eysink

Alliance Safety Council

Baton Rouge Business Report

Donald M. Bonin

Ken Bowser

Sherri Byk

Prosanta Chakrabarty

Mary Durusau and Barry Erwin

Jason R. El Koubi

Deborah L. Feo

Betty H. Ferguson

Clay M. Flournoy

Geographic Solutions Inc.

Geri C. Landry

Ginger Laurent

Louisiana Worker's Compensation Corp.

Julian H. Martin Jr.

Peter A. Mayer Advertising Inc.

James V. McDonnell

NASWA

Ann Platt

Mike Reitz

Scott B. Sanders

John and Michelle Sharkey

Drs. William and Christel Slaughter and friends at SSA

Richard Sullivan

SWLA Alliance Foundation

James M. Vidrine

Pamela R. Wilson

Myron Faulk

Mr. and Mrs. Roger Jones

Holt Harrison

Nita K. Harris

Mr. and Mrs. Anthony Janet

Richard and Katherine Juneau

Mr. and Mrs. Herbert Juneau

Richard and Katherine Juneau

Albert C. Ledner

Jane Novaselsky

Polly Price Massey

Rosemary S. Campbell

Gail E. Pryor

Jane L. Middleton

Gene and Jolie Berry

Patricia A. Day and Joseph G. Simmons

Bolling C. Haygood

John Ray Powers

David William Price

Robert E. Price Jr.

Lester Rapp

Beth Brady, Kathy Cheney-Egan and Brian Cheney

Jan Cook

Jay M. Jalenak

Kean Miller

Steven Magee

Terry D. McCay

Pamela C. Mistretta

Christian Mullgardt

Lee Cyril Scheffy

Louisiana Companies

Ann Silvia

Brad Jewell

Allen Rowell

Steven Lawrence Hebert

John M. Spain II

Patricia Cheramie

Orlando Vigil

Madeline Uddo

HONORARIA

Robert Baldrige
Redemptorist High School Alumni

Annette Barton
Gail and Bill Pryor

Mr. and Mrs. John W. Barton Jr.
Mr. and Mrs. Scott Singletary

Alison and David Bondurant
Julie S. Northup

Mr. and Mrs. Terrell Brown
Mr. and Mrs. Scott Singletary

Dudley Coates
Gail and Bill Pryor

Scott May and Louise Corle
Matthias Martin
Thomas Giblin

EBR Police Chief Carl Dabadie
Nita K. Harris

Mr. and Mrs. Fermin Montes de Oca
Mr. and Mrs. Scott Singletary

Diversified Healthcare LLC
The Lancaster Group LLC

David M. Ellison
Mr. and Mrs. Scott Singletary

Linda Grace
Mary Gustine

J.B. Hanks
Mr. and Mrs. Scott Singletary

Lauren Michaud Knotts
Sandra Brown
Kate Haranis
Danielle Mack

Legacy Management Group
The Lancaster Group LLC

New Transitions Health Center
The Lancaster Group LLC

John and Virginia Noland
Becki and Arthur Abercrombie
Mr. and Mrs. Sidney M. Blitzler Jr.
Charlene Montelaro

Pathway Management
The Lancaster Group LLC

Priority Management Services LLC
The Lancaster Group LLC

The Scanlan Family
Marsha P. Schexnayder

Mr. and Mrs. Scott Singletary
J.B. Hanks

Traditions Senior Management
The Lancaster Group LLC

Garrett Zollinger
Avery Benitez





*Baton Rouge
Area Foundation*



100 NORTH STREET SUITE 900 / BATON ROUGE, LOUISIANA 70802
225.387.6126 / BRAF.ORG